SILVER ANNIVERSARY AT LEO

Lion 1951

SILVER ANNIVERSARY

THE Lion Staff of 1951 presents this Silver Anniversary Yearbook to the faculty and students, both past and present, and to the many friends of Leo High School over the past twenty-five years.

The Editorial Staff
John Thiede '51
John Bauman '51
George Coman '52
Robert Berry '52

THE 1951 LION

CHICAGO, ILLINOIS

DEDICATION

REVEREND FATHER
PATRICK J. MOLLOY

WE dedicate our 1951 edition of the *LION* to the pastor of St. Leo Parish, Father Patrick J. Molloy. Although he has been with us only a short time, his remarkable influence is felt already. Father Molloy has taken a great interest in school affairs and has become an ardent supporter of our activities.

His spiritual as well as material interest in our progress has been a source of encouragement, and his continual attendance at our school functions has proven his affection and loyalty.

We wish our new pastor every success, and we pledge our support in the work that lies ahead. His plans for immediate improvements for the parish and school are enormous, and we pray that God will spare him the health and energy he needs for the task he has set himself to do.

MEN OF LEO ... *Over 3500 Graduates*

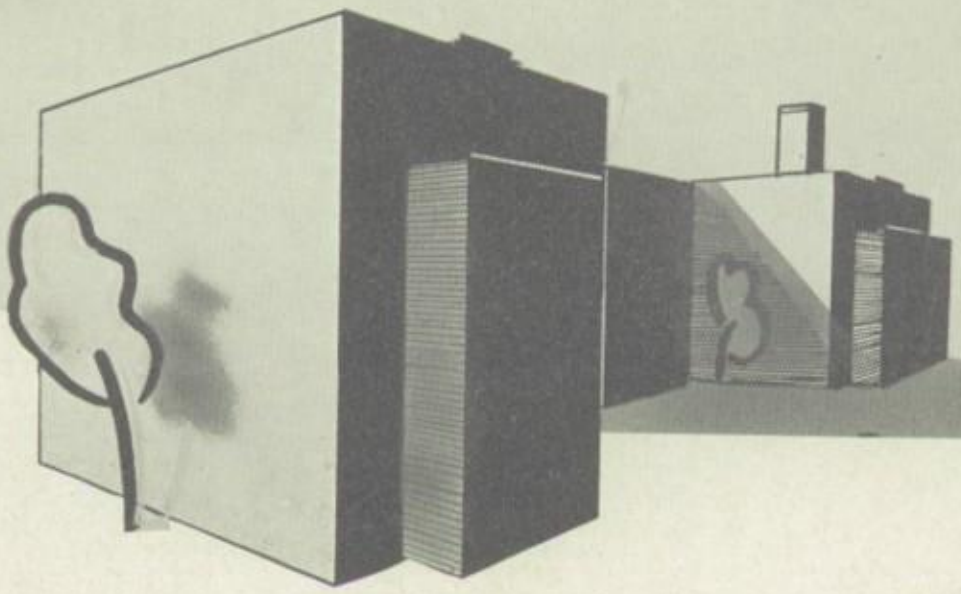

IN TRIBUTE

Msgr. Peter F. Shewbridge . .

. . . the Founder and Builder of

LEO HIGH SCHOOL

All of us were saddened at losing our greatest benefactor, Msgr. Peter F. Shewbridge, the founder and builder of Leo High School.

His achievements as pastor of St. Leo Parish are monumental. Besides parish improvements, Monsignor Shewbridge worked ardently in the construction of his school and built the athletic field which bears his name.

Monsignor was one of our most enthusiastic fans and took a lively interest even in the minor activities of the school. His continual energetic spirit was felt in every part of the school, especially our athletic events. Besides school spirit, Monsignor motivated within us a deep religious spirit through his many talks on First Fridays and other occasions.

Our gratitude to him is tremendous, and we trust and pray that God will duly reward him for his many years of zealous labor. May he rest in peace.

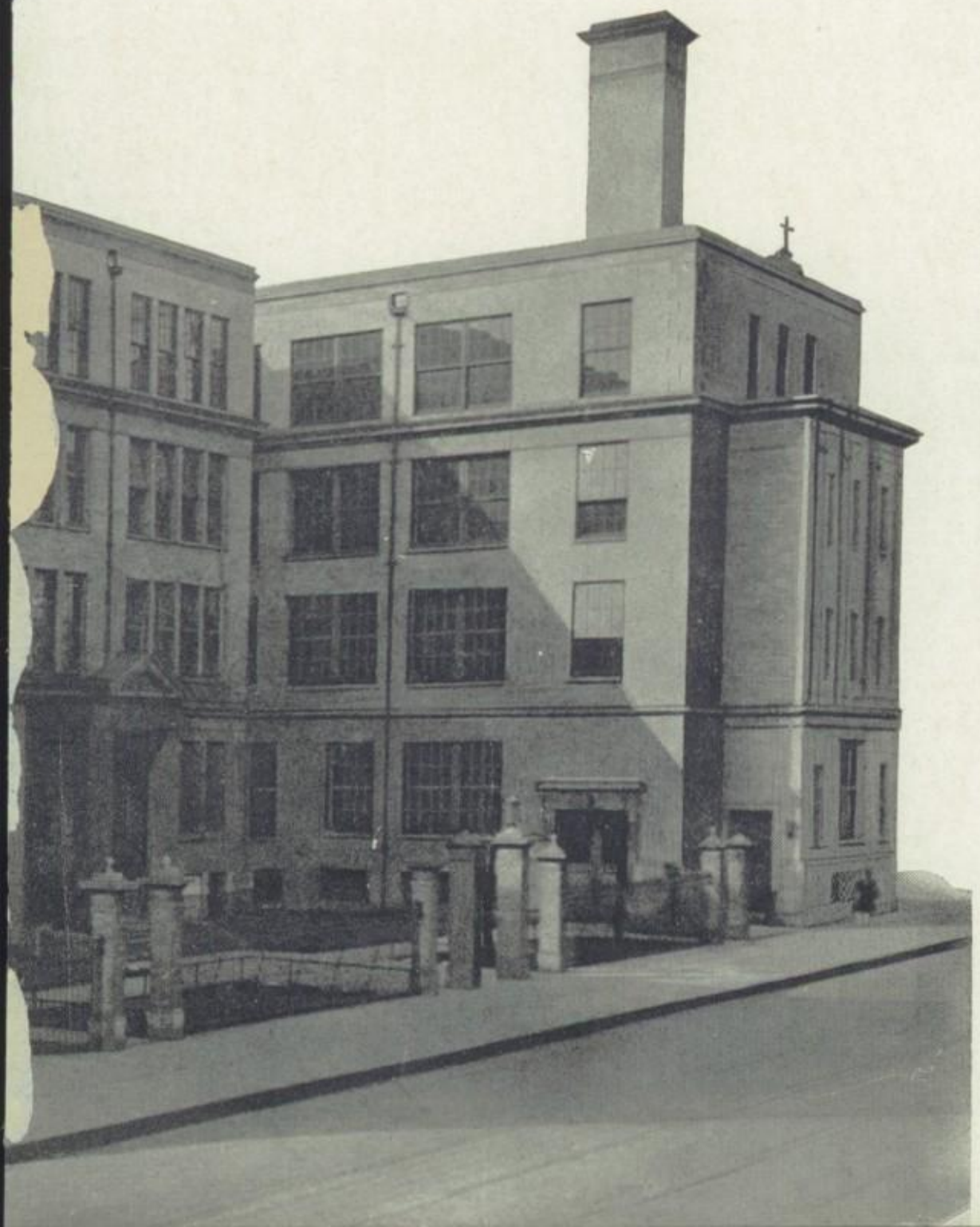

25

SILVER ANNIVERSARY

Rev. Br. James H. Vaughan

PRINCIPAL OF LEO HIGH SCHOOL

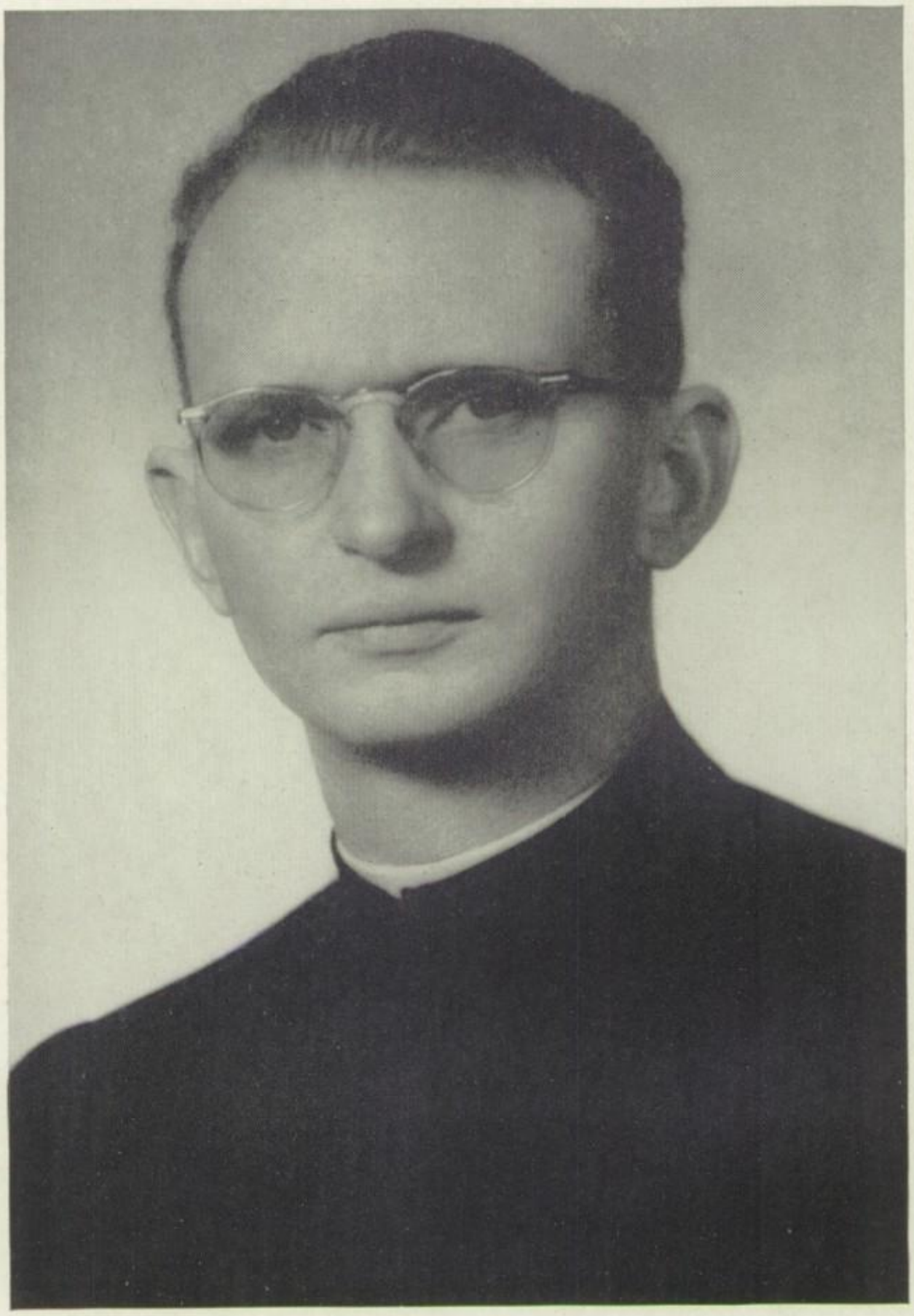

Our Silver Jubilee Class, the Class of 1951, faces the world in a day of confusion, hatred and despair, when nations seem helplessly slipping downward toward catastrophe. If our "times are out of joint," it is because the world is philosophically bewildered; for at the root of our present calamities lies a conflict of philosophies.

Our pride and security at Leo High School stem from the knowledge that over the past twenty-five years our efforts have been motivated by Christian principles and our curriculum has been permeated by Christian philosophy — a philosophy which is based on the Catholic doctrine regarding man, his nature and his supernatural destiny.

The Class of 1951 represents the best in our tradition and heritage, and the members have given assuring promise that our pride and confidence in them are not misplaced.

Br. James H. Vaughan, *F.S.C.H.*
Principal

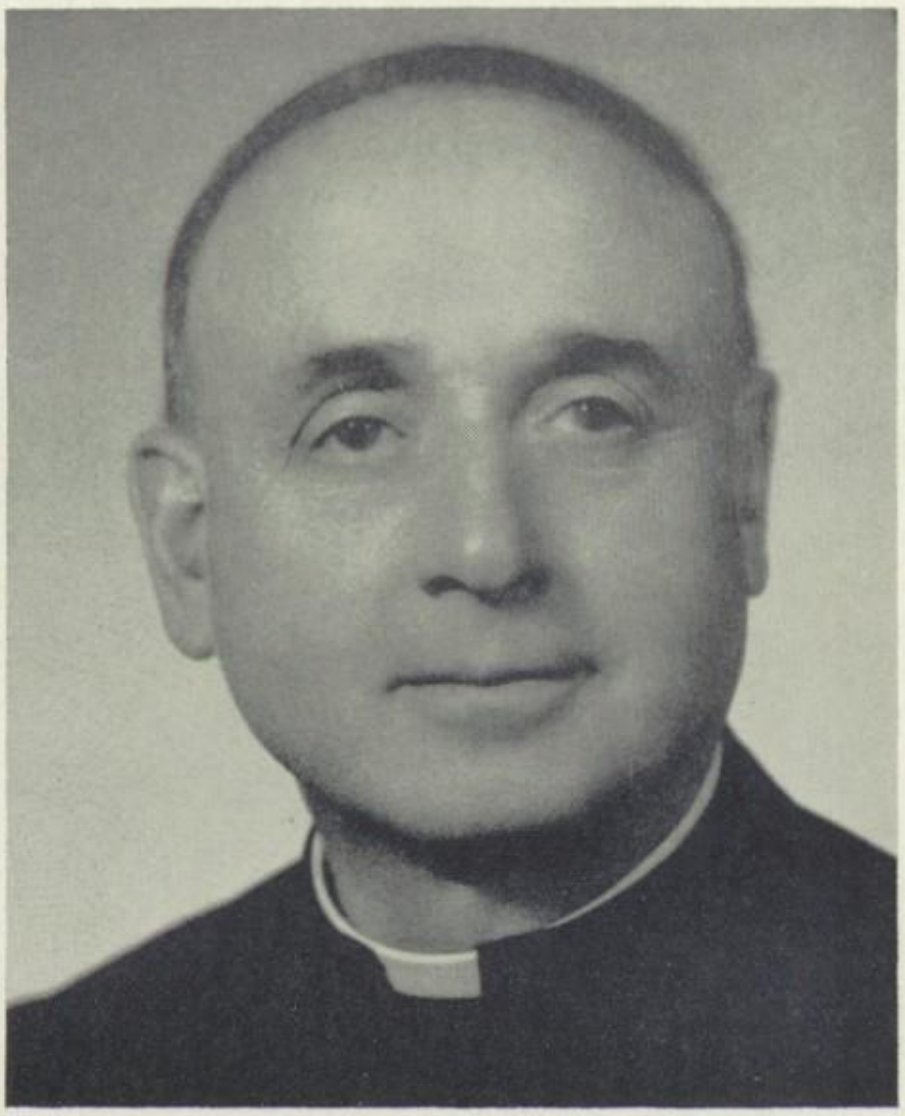

Br. M. S. Tuohy

ASST. PRINCIPAL

Facere et docere — To do and to teach — is the motto of the Christian Brothers. Here at Leo our instructors have labored to give us a knowledge of literature and languages, music and art, science and mathematics, and most important of all, religion — the knowledge of our relation to our Creator. For their patience and understanding we are grateful. We will ever cherish the memory of these men as we take our place in life.

The Senior Class of 1951.

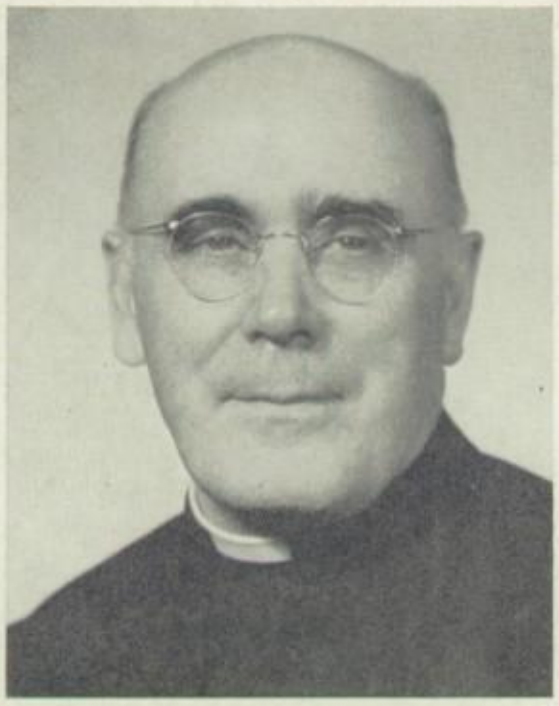

Br. M. O. O'Hehir
Mathematics

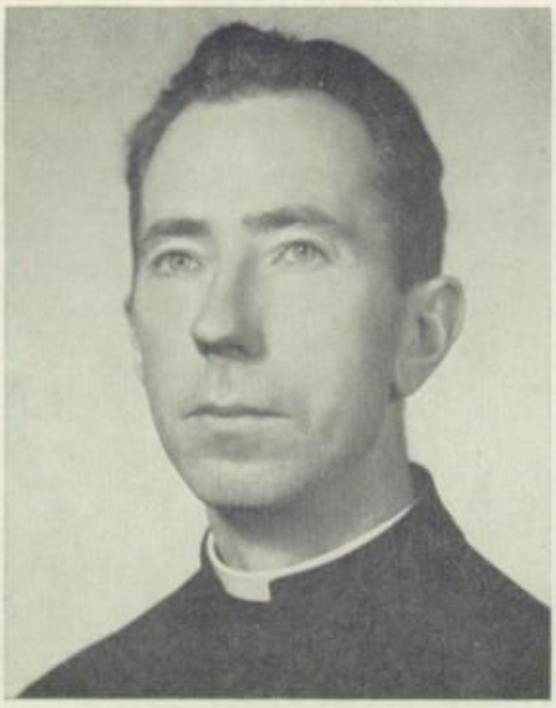

Br. P. B. Croke
Mechanical Drawing

Br. M. H. Bradley
Spanish

25

SILVER ANNIVERSARY

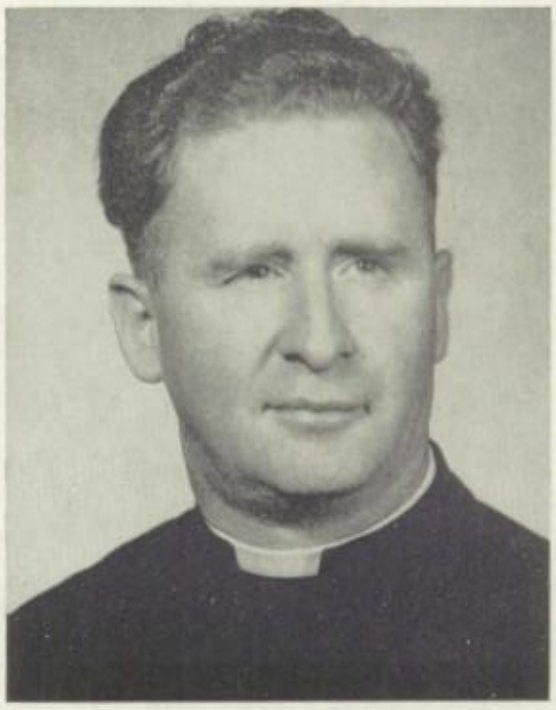

Br. J. G. Keogh
English

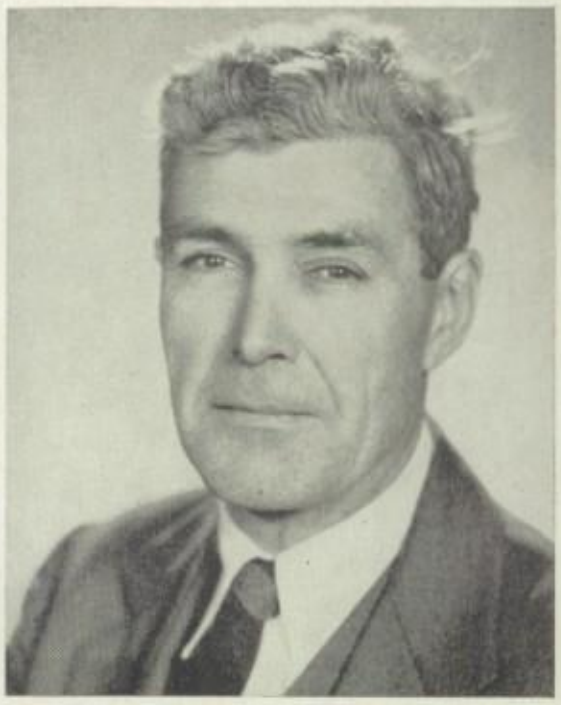

Mr. C. A. Reinke
Commercial

Mr. L. A. Doll
Registrar

Br. C. A. Murphy
English

Mr. R. J. Blide
Latin

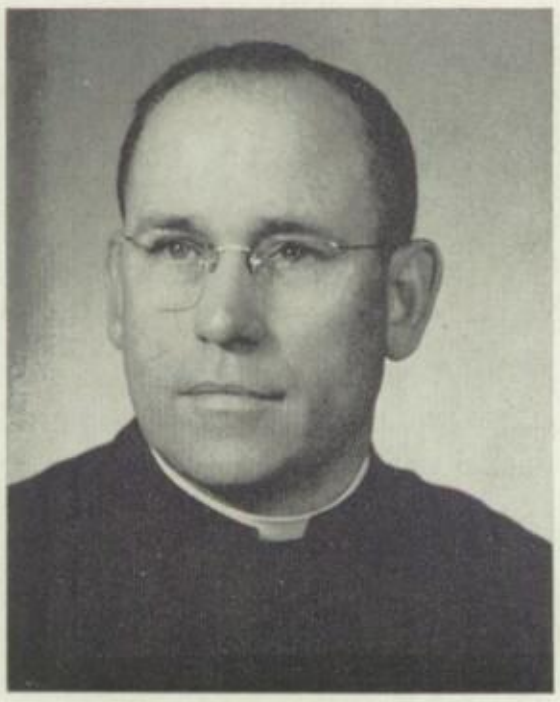

Br. G. F. Wakeham
Latin

Mr. P. S. Allegretti
History

Br. J. D. Carr
History

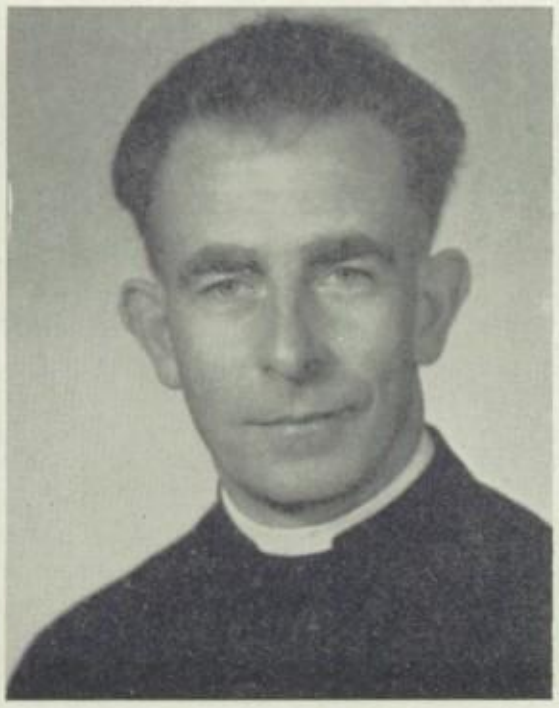

Br. G. A. Kealy
English

Mr. J. T. Gleason
Physical Education

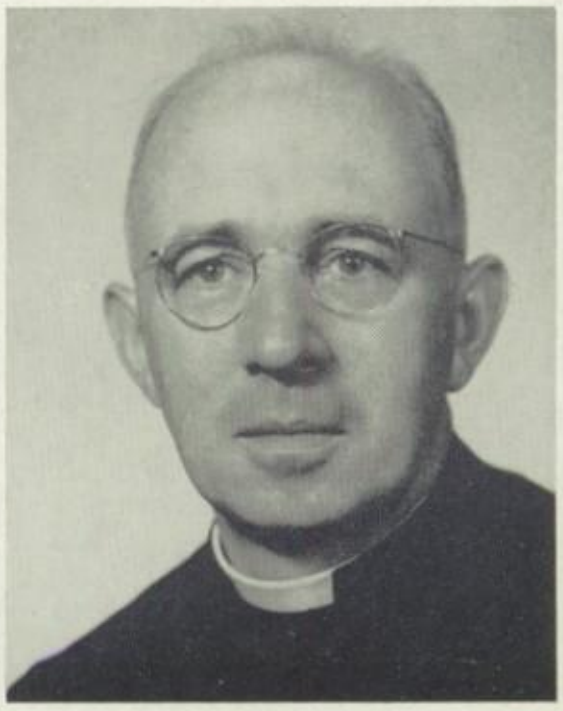

Br. P. V. Shea
Librarian

Mr. F. A. Jenks
Spanish

Br. J. B. Walsh
Physics

Mr. L. Henning
Music

Br. A. F. McCarthy
History

Mr. R. V. Lyons
Spanish

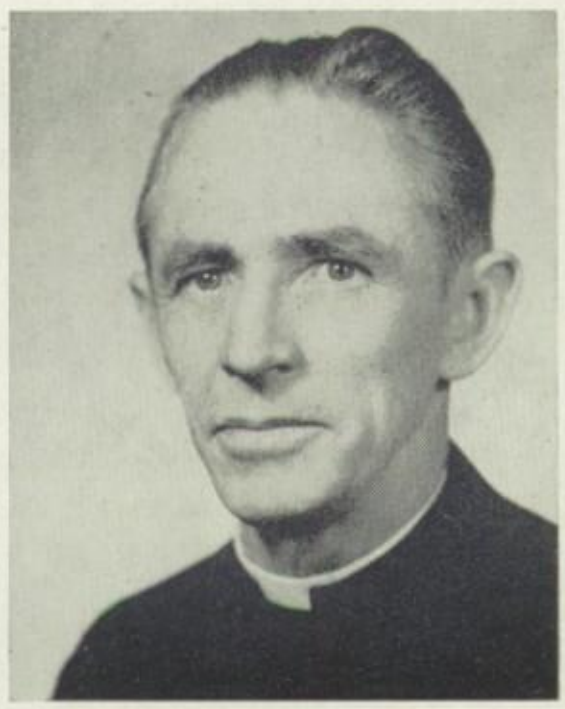

Br. D. L. Phillips
Commercial

Mr. R. A. Milch
Science

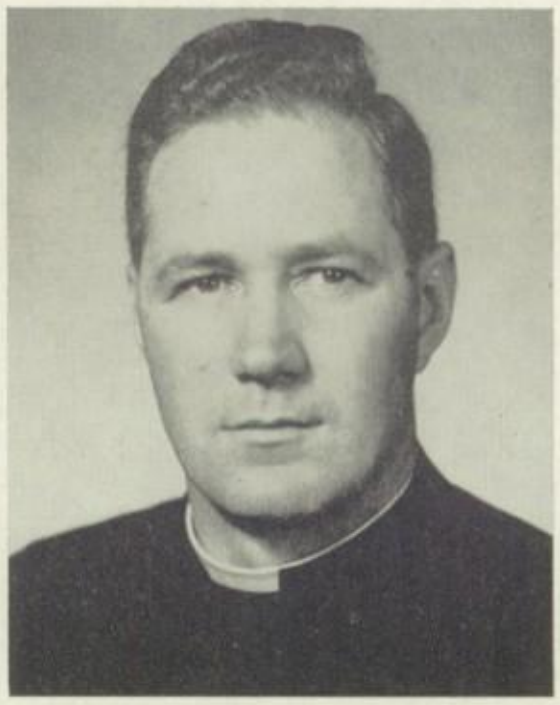

Br. J. P. Bowman
History

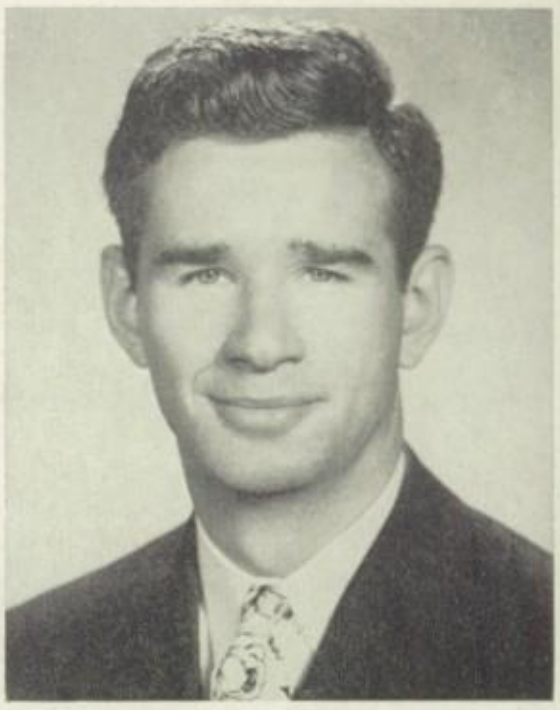

Mr. J. J. Ahern
English

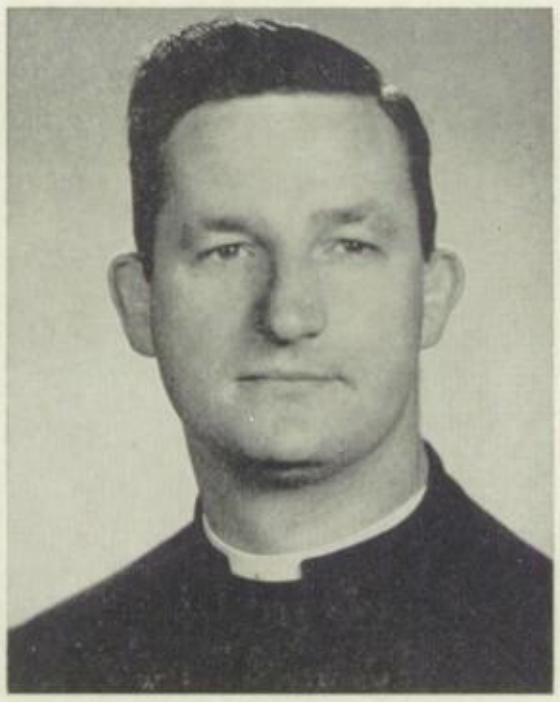

Br. J. P. Cotter
History

Mr. J. C. Arneburg
English

Br. J. D. Manning
English

Mr. T. J. Johnson
Physical Education

Br. C. B. Miller
Mathematics

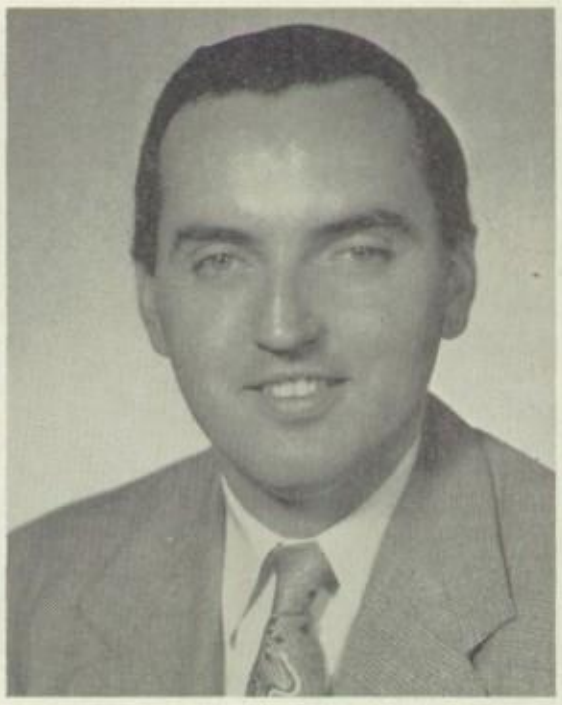

Mr. E. F. Keefe
English

Miss Esther Rehberg
Music

25
SILVER ANNIVERSARY

Br. W. S. Barry
Chemistry

Mr. B. J. Kurtin
Mathematics

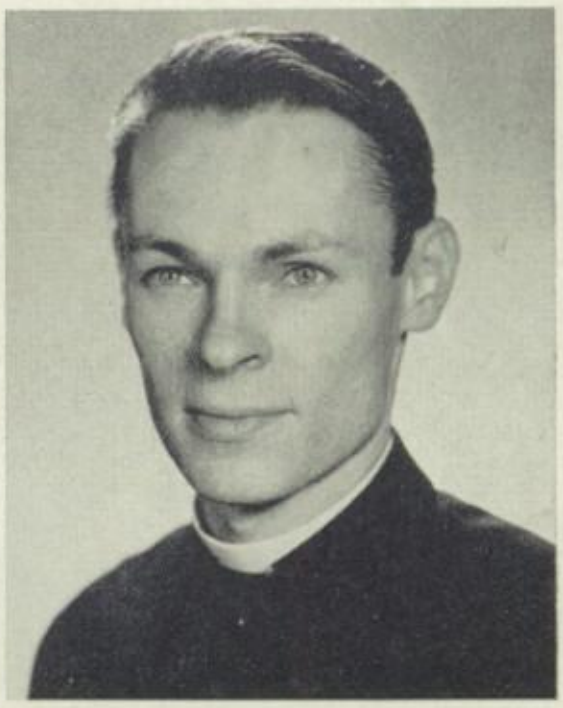

Br. R. B. Brown
Mathematics

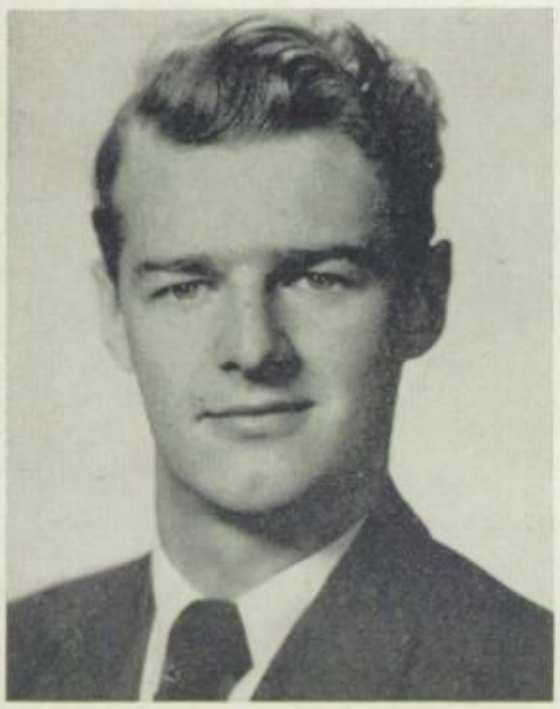

Mr. J. Kenny
Music

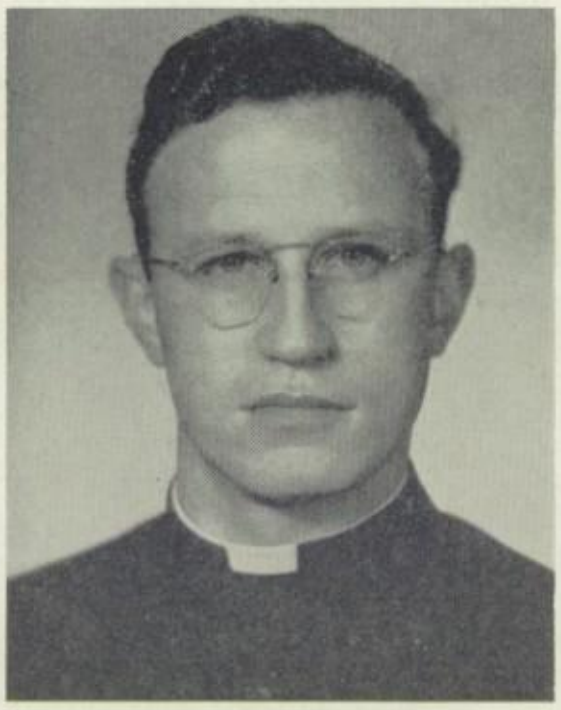

Br. C. D. Gordon
Latin

Mr. J. B. McGury
History

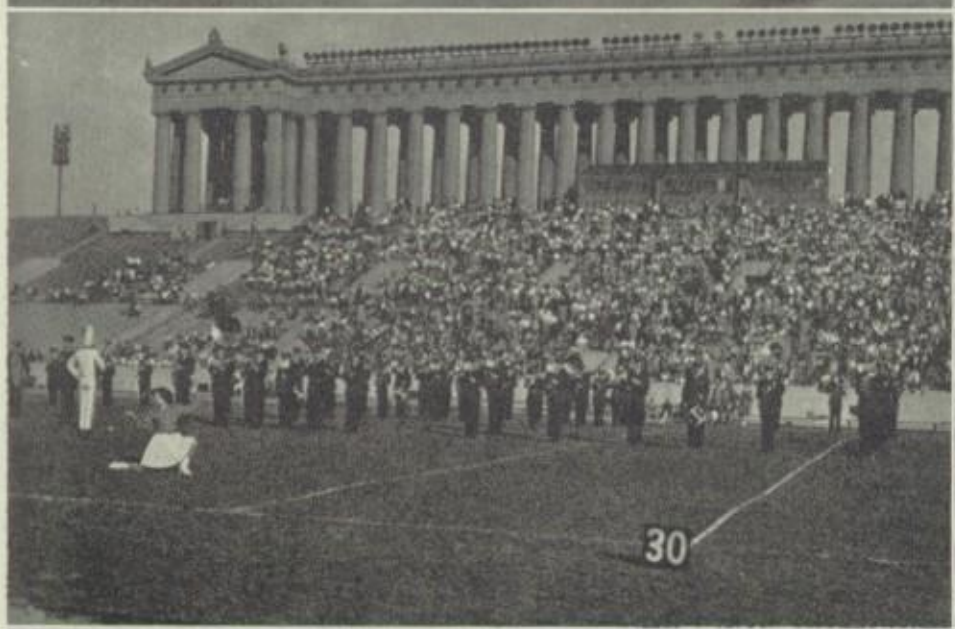

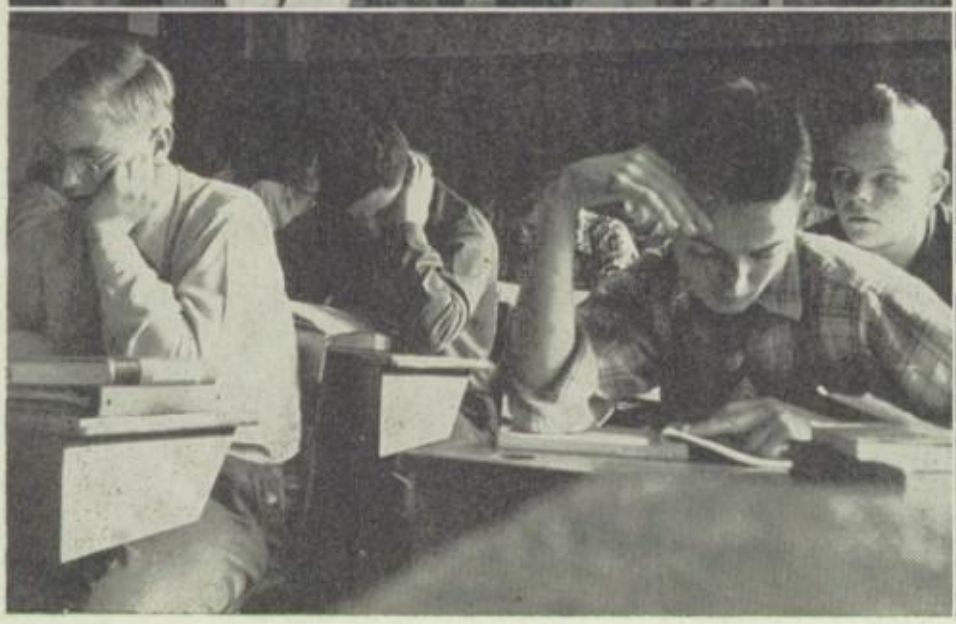

HERE AND THERE AT LEO

The following sixteen pages contain some of the highlights of the past twenty-five years in the history of Leo High School. This section, besides forming a part of the 1951 Silver Anniversary Edition of *The Lion*, has been distributed as a separate publication.

Editorial Staff

John Bauman '51, Editor
Richard Merica '52
William Hopkins '52
James Maher '54

A QUARTER OF A CENTURY IN RETROSPECT

The Most Reverend
George Cardinal Mundelein

His Eminence
Samuel Cardinal Stritch
Archbishop of Chicago

The long foreseen need of a centralized Catholic high school to bring the blessings of a Catholic education within reach of all the boys on Chicago's South Side, was realized on September 7, 1926. On that date Leo opened its newly completed classrooms to one hundred twenty-two eager Bennies. Monsignor Shewbridge, pastor of St. Leo's, had labored and planned ardently before securing the consent of His Eminence Cardinal Mundelein to undertake the tremendous responsibility. Finally, on October 31, 1926, this great Prince of the Church dedicated the new school and prophesied for it a splendid future.

Monsignor Shewbridge had lived his whole life in Chicago, watching it grow from a city of wood and mud to a concrete and steel metropolis. Ordained in 1896, he was appointed to St. Leo's in 1918. He vigorously attacked the many problems of a large parish besides building and maintaining a high school plus founding Leo's Shewbridge Stadium, one of the finest athletic fields in the city.

One of Monsignor's most urgent needs was for a superior teaching order to inculcate the students of Leo with the highest form of a Catholic and a cultural education. To this end, the Christian Brothers of Ireland succeeded remarkably. Under the able guidance of its first principal, Brother Doorley, and his competent assistants, Brothers Grangel, O'Donnell, and Filehne, Leo firmly established its position in the Catholic High School system. The noted tradition and reputation of this new institution of higher learning was growing rapidly.

The first graduation was in 1930. The ensuing years each brought new records in enrollment and scholarship. Countless clubs, organizations, and socials characterized the early years of the school. Full education, religiously, mentally, physically, and socially was not neglected.

In 1927, Leo won its first trophy, defeating St. George 21-0 in football. The March of Champions began in 1933 with Leo winning the Catholic Lightweight Basketball Title under Coaches Mr. Vaughan and Brother Loftus. No time was lost in gathering more trophies into the Lions' Lair with Leo netting three Catholic League Football and three Catholic Basketball titles in the next four years.

Besides proficiency in athletics, Leo students were winning coveted scholarships to Chicagoland universities, attesting the superior teaching of the brothers. Monsignor Shewbridge continued his enthusiastic support of school athletics, founded the Cisca organization among the students, and continued his spiritual care of the Leo boys. The "Oriole," the "Lion," the band, the dramatic club, and the athletic teams have grown with the school to a first place among Catholic schools. The Fathers' Club and the Mothers' Club, since the earliest days, have exhibited fervent loyalty to Leo and to the Brothers. Their wonderful cooperation and assistance has helped Leo's growth. In 1941 the new fourth story was opened to care for the swelling enrollments by students from every South Side parish.

Our greatest year in sports was 1941. Coached by Vince Dowd, the Heavyweight basketball team won the Catholic League Championship, defeating St. George 40-22; and

Right Reverend
Monsignor Peter F. Shewbridge

Reverend Father Patrick J. Molloy

25 Years of Leadership

also the National Catholic Championship at Loyola. Noted players were Farrell, Baranowski, and Baggott. The Lights, meanwhile, won both the Catholic Title and the Fenwick Tourney through such stars as Ruane, O'Halloran, and Richards. "Whitey" Cronin's powerful eleven trounced Fenwick 20-0, and crushed Tilden 46-13 for the All-City Championship. Leo's scoring in the later game set an all time record in the Prep Bowl. Baranowski, Hanlon, and Kelly were some of the many stars here.

In the following years the Lion eleven won All-City again in 1942, and the Catholic Title in 1947. Some of the stars of these years were Arneberg, McAuliffe, Thomas, Dunlap, Johnson, Prassa, and Bob Smith. The Lightweight Basketball team won the Fenwick Tourney twice — in 1946 and 1948, and under Brother Finch, the City Championships in 1945, 1947, 1948, and 1949. A few notable players were Fesmond, Koslowski, Moskal, Shannon, Lampkin, and Sheehan. The Heavies won the 1942 St. George Tournament and the Catholic Championship under Varnes. Coach Joe Gleason's Heavies won the South Section crowns in 1945, 1947, 1948, and 1949. Outstanding aces for this period were Davsen, Dick Collins, Dan Bagley, Skraby, and Strasser.

The War put a new test to Leo's mettle. The school responded whole heartedly. Many graduates entered the Armed Forces, offering the supreme sacrifice. New courses were added to include the rapidly changing needs of technological warfare. A quickened pace in teaching enabled part of the class of '44 to graduate in January of that year.

Leo has remained ahead culturally and scientifically with full use of its modern laboratories and spacious classrooms. The library has grown to contain several thousand books. The school standards have received the highest rating scholastically, and scholarships are even more numerous than before.

Through these years Monsignor Shewbridge continued his unceasing effort in behalf of the school, working with the principals and brothers whole-heartedly. In 1946, he was made Domestic Prelate as a reward for his heroic labors at St. Leo's. After his sudden death in May 1950, Father Molloy courageously took over the large responsibility of St. Leo's pastorate.

The graduates of Leo, now numbering over 3500, have been successful in every field. The responsibility for this and many other achievements rests upon the faithful and continuous work of the brothers to instruct the boys materially as well as spiritually. The ideal of a Catholic education lies in the complete and harmonious development of the whole man. The moral and cultural growth of the individual added to the attainment of physical and social capabilities forms the basis of Catholic education. This is the aim which the principals and teachers have constantly stressed in order to make the Leo graduate a man in every way.

The first twenty-five years of Leo's existence have been splendid beyond all comparison. We hope that through unfaltering cooperation outside the school, and especially through school spirit within, the name of Leo will continue to shine out across the world as a great educational institution.

25 Years of Christian Education

Br. J. I. Doorley

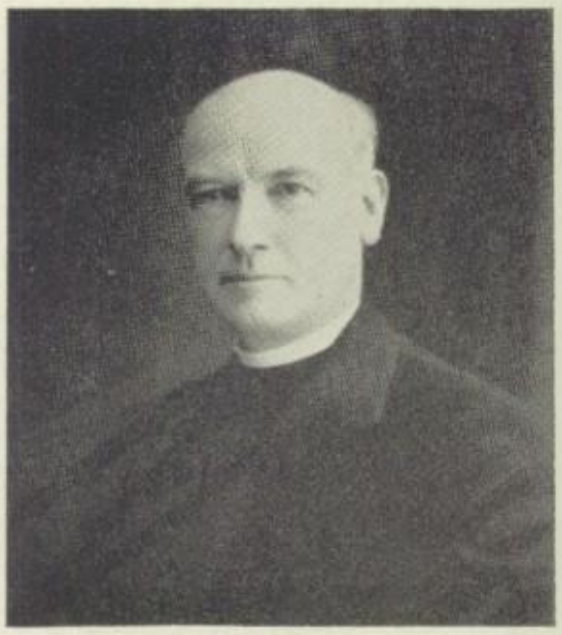

Rev. Brother Patrick A. Gleeson
Provincial of the Irish Christian Brothers

Br. M. S. Curtis

Br. J. I. Doorley was the first principal of Leo High School. Heading the faculty of four brothers in 1926, he succeeded in establishing the school on a firm basis. After leaving Leo, he became an assistant to the Provincial of the Irish Christian Brothers and is now teaching at the Brothers' school in Buenos Aires.

Br. P. E. O'Ryan

Br. M. S. Curtis became principal in 1929. During his six years at this post, Leo grew rapidly and became one of the foremost schools in the city and a major contender in all sports in the Catholic League. He left Leo in 1935 for the West Coast, where he died July 15, 1936. May he rest in peace.

Br. P. D. McCarthy

Br. P. E. O'Ryan succeeded Brother Curtis. He had taught Latin and History at Leo in 1933, two years prior to becoming principal. Brother O'Ryan, during his tenure here, expressly advocated scholarship and discipline and aided in building the tradition of the school to an even higher level. He left in 1941 to become principal of Cardinal Farley Military Academy in New York. He is now in Iona High School, New York.

Br. J. H. Vaughan

Brother O'Ryan was replaced by Br. P. D. McCarthy in 1941. Brother McCarthy was on the staff some years before, having taught physics and mathematics from 1930-32. During the troubled war years, Br. McCarthy capably carried on the task of increasing the students' religious and cultural appreciation. He left Leo in 1947 and is now in Iona College, New York.

Br. J. H. Vaughan, our present principal, assumed duties here in 1947, after being principal at Power Memorial Academy, New York. He has stressed the attainment of Catholic leadership through scholarship and extra-curricular activities, thereby maintaining the traditions and the high standards of Leo.

LEO TEACHERS . . . *Past and Present*

Br. W. G. Grangel was on the faculty at the time of the opening of Leo High School in 1926. His teaching days, however, were soon to come to a close, for the saintly laborer in the vinyard of Christ died here at Leo October 4, 1927.

Br. E. S. Daly was on the Leo faculty for twenty years. He came in 1929 and left in 1949. During these years he served as Vice-Principal and librarian of the school. By his amiable personality and vigorous school spirit he endeared himself to hundreds of Leo students. Brother Daly now resides in New York at Cardinal Farley Military Academy.

Br. H. P. Tarrant came to Leo in 1927. With the exception of one year, 1929-30, he remained on the faculty until 1936, teaching English and mathematics. At present Brother is Dean of Iona College, New Rochelle, New York.

Mr. R. J. Blide joined the Leo faculty back in 1930. Except for a brief absence from 1932-34 and three years with our Armed Forces from 1942-45, he has been with us teaching English, Latin, and History. Mr. Blide is one of the few remaining faculty members who has witnessed Leo's rise and growth to fame.

Br. W. F. O'Sullivan came to Leo in 1930. While here he taught Latin and History. As Athletic Director he helped some of our greatest teams. In 1936 he was transferred to the West Coast, and in 1944 he returned to New York City to become Principal of Rice High School. He is now on the staff of Cantwell High School, Montebello, California.

Br. E. P. Mulvany joined the staff in 1928. He taught history and Spanish and took an active part in Cisca during its early days at Leo. Brother Mulvany is now on the faculty of Iona College, New York.

One of Leo's greatest band enthusiasts was Br. J. C. Collins, who joined the faculty in 1931. He taught Latin, English, art, and mechanical drawing. Before leaving in 1943, he helped build a verv successful school orchestra. Brother Collins is now stationed at All Hallows High School, New York City.

Br. H. A. Filehne was a member of the original Leo faculty of 1926. During his years here he coached swimming and taught mathematics and history. He left Leo in 1937 to become principal of All Saints School, New York City. At present, he is an assistant to the Superior General of the Irish Christian Brothers.

Last June another faculty member of long standing left Leo. Br. J. C. Power came to us in 1934, and with the exception of two years spent on the West Coast remained at Leo until 1950. He taught Latin and mathematics and for a number of years held the difficult position of Dean of Discipline. Brother Power is now in the Brothers' Novitiate, West Park, New York.

The Leo Band was first organized by Br. J. D. Walsh, who joined the faculty in 1929. He taught English and French, was moderator of *The Lion* for several years, and acted as Dean of Discipline. He is now in New York on the Iona College Faculty.

Mr. L. A. Doll joined the Leo staff in 1936. For several years he taught English and History. In 1946 he succeeded Mr. Doyle as Registrar, and he holds that position at present.

Leo's first track team was organized by Br. W. A. Hennessey, who came here in 1929. Added to his daily work in the Lab, he produced several outstanding plays and organized a number of spirited pep rallies. Brother Hennessey was transferred from Leo in 1939. He is now Principal of Power Memorial Academy, New York.

The "Dean" of the Leo faculty is Mr. C. A. Reinke. He came in 1929, long before the silver sheen crept into his locks. For the past twenty-one years he has been with us teaching his commercial courses and watching a generation of Leo students come and go.

Br. F. J. Hamill joined the Leo faculty in 1929 and taught mathematics, physics, and chemistry. He was the moderator of *The Lion* for several years. In 1935 he was appointed Athletic Director, a position which he successfully held until his transfer to New York in 1941. Brother Hamill died September 23, 1946.

Rev. James J. Doherty
Ordained in 1939

Rev. William J. Rooney
Ordained in 1940

Rev. Joseph L. Cure
Ordained in 1941

Rev. Robert M. Devaney
Ordained in 1941

Rev. James Quirk
Ordained in 1941

Rev. Thomas F. Cannon
Ordained in 1944

Rev. Eugene Galvin
Ordained in 1945

Rev. Francis L. Johnson
Ordained in 1945

Rev. Robert E. Carroll
Ordained in 1949

Rev. Eugene Postelanczyk
Ordained in 1950

Rev. Robert H. Multhauf
Ordained in 1951

Rev. William E. Riordan
Ordained in 1951

SEMINARIANS

John R. Gorman '43
John J. Moroney '43
Joseph Lynch '44
C. Patrick Barnes '45
Gregory Kunka '45
Guenther M. Philipp '46
Cornelius F. Ryan '46
Edward N. Surges '46
Frederick G. Bedore '48

LEO ALUMNI

In the Service of Christ

Rev. Robert E. Carroll **Rev. Francis L. Johnson** **Rev. Raymond Nugent**

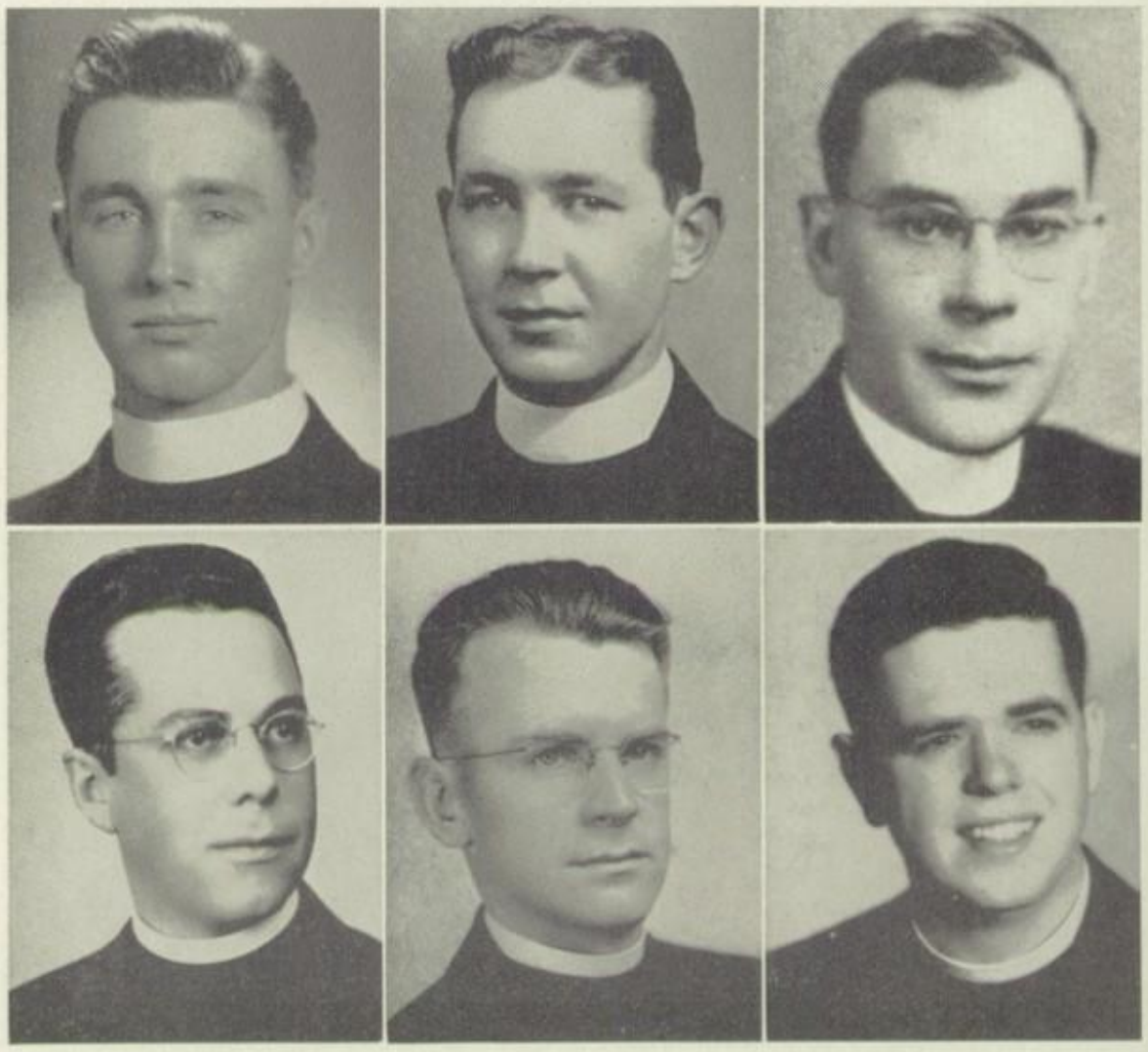

Br. E. G. Pilon **Br. A. D. Devane** **Br. E. V. Corrigan**

Br. R. V. Scanlon '30
Br. E. G. Pilon '30
Br. A. D. Devane '34
Br. J. D. Manning '36
Br. C. B. Miller '36
Br. E. V. Corrigan '40
Br. F. K. Fish '40
Br. E. L. Cobb '42
Br. C. D. Gordon '43
Br. J. A. Houlihan '44
Br. D. D. Walsh '45
Br. J. D. Donnelly '46
Br. B. V. Farrell '46
Br. G. G. Lindeman '46
Br. G. B. Rohan '46
Br. T. J. Monohan '47
Br. J. P. Reynia '47
Br. P. J. Lasik '48
Br. T. J. Koerner '49

John Fardy '40

James Savage '41

John Lamkin '44

HONOR ROLL

No Greater Love

Lt. John A. McCarthy '31
Lt. James Cain '31
Lt. Richard Carroll '32
Pfc. John Taylor '34
Cpl. Owen P. Regan '34
Sgt. Patrick Nugent '35
Lt. Hugh A. Hunter '35
Lt. James Veeneman '36
Lt. John Payton '37
Lt. Walter Jehli '37
Daniel Broderick '37
Lt. Thomas Moore '38
Sgt. Donald Callaghan '38
Lt. Stephen Duffy '39
Pfc. James R. O'Hearn '39
Sgt. John E. McDermott '39
Ensign Richard Brice '40
Cdt. John McCambridge '40
Pfc. John Walsh '40
Pfc. Jay Kapple '40
Cpl. John Fardy '40
Lt. Daniel O'Shea '41
Lt. Edward Larson '41
Pfc. Donald Heinen '41
Lt. James Carney '41
Cdt. Robert Benes '41
Pfc. Lawrence P. Spillan '41
Cpl. James Savage '41
Pfc. John Auman '41
Cpl. Robert White '42
Cpl. John P. McCarthy '42
Lt. Robert Keevers '42
Cpl. Walter Kawka '42
Ens. John Glynn '42
Pfc. Edward Morrissey '42
Pfc. William Auman '42
George Karl '42
John Carmody '42
Michael Keilty '43
Pfc. James McGrath '43
Pfc. Robert Selvage '43
Pfc. John Leuver '43
Pfc. Raymond E. Mulhern '44
Sgt. John B. Lamkin '44
Pfc. John F. Lee '44
Cpl. William J. Bortolotti '47

Some Scholarship Winners . . .

Philip Flohr '38, St. Benedict College, Atchison, Kansas.
William Ryan '38, Loyola, De Paul, and Purdue
George Wrocklage '38, St. Mary College Winona, Minnesota.
William Cornyn '38, Watson Business College
William Mahoney '38, Purdue University
Walter Delaney '38, De Paul University
Donald Keigher '39, Armour Institute
Robert Lee '39, Loras College, Dubuque
William Gagen '39, Chicago Art Institute
Daniel Drennen '40, Loyola University
John Trainor '40, St. Mary College, Winona, Minnesota
William Mahoney '40, Institute of Technology
Donald Geringer '40, University of Dayton
Edward Hasting '40, Purdue University
Arthur Dampts '45, Illinois Institute of Technology
Robert Devane '45, De Paul University
William Sheehan '45, Northwestern University
Andrew Placco '45, University of Chicago
Paul Kirk '45, De Paul, Loyola, and Illinois Institute of Technology
Paul Somers '46, University of Illinois
W. J. Rice '48, Msgr. Shewbridge Scholarship
R. E. McCue '48, 1st ten in Pepsi Cola Contest
Joseph Defley '49, Loyola University
Wilford Daugherty '49, Dale Carnegie Institute of Speech
John O'Malley '50, Chicago Youth Foundation
Joseph Byerwalter '50, Illinois Institute of Technology
Philip Kendall '50, Fournier Institute
Pat Costello '50, St. Mary College, Winona, Minnesota
James McCrohan '50, De Paul University
Bernard Gawell '50, Loyola University

St. Leo

St. Gabriel

Visitation

St. Brendens

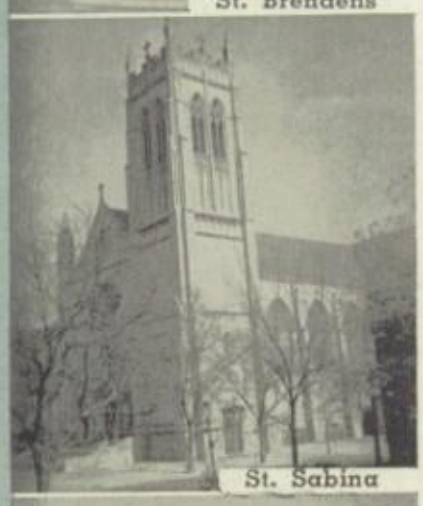
St. Sabina

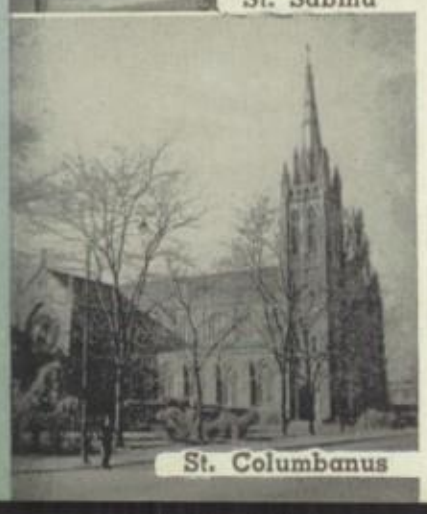
St. Columbanus

LEO HIGH

On Chicago's S

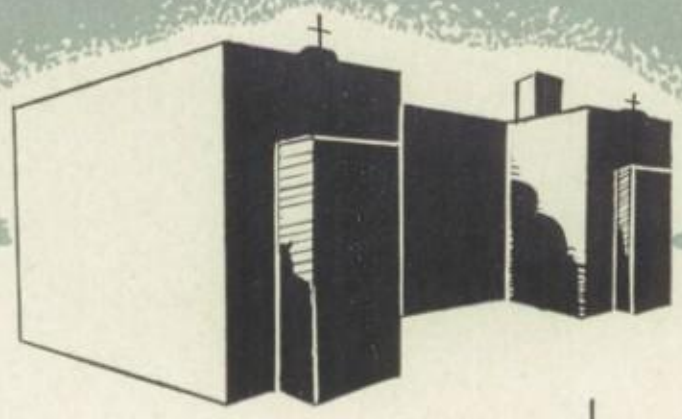

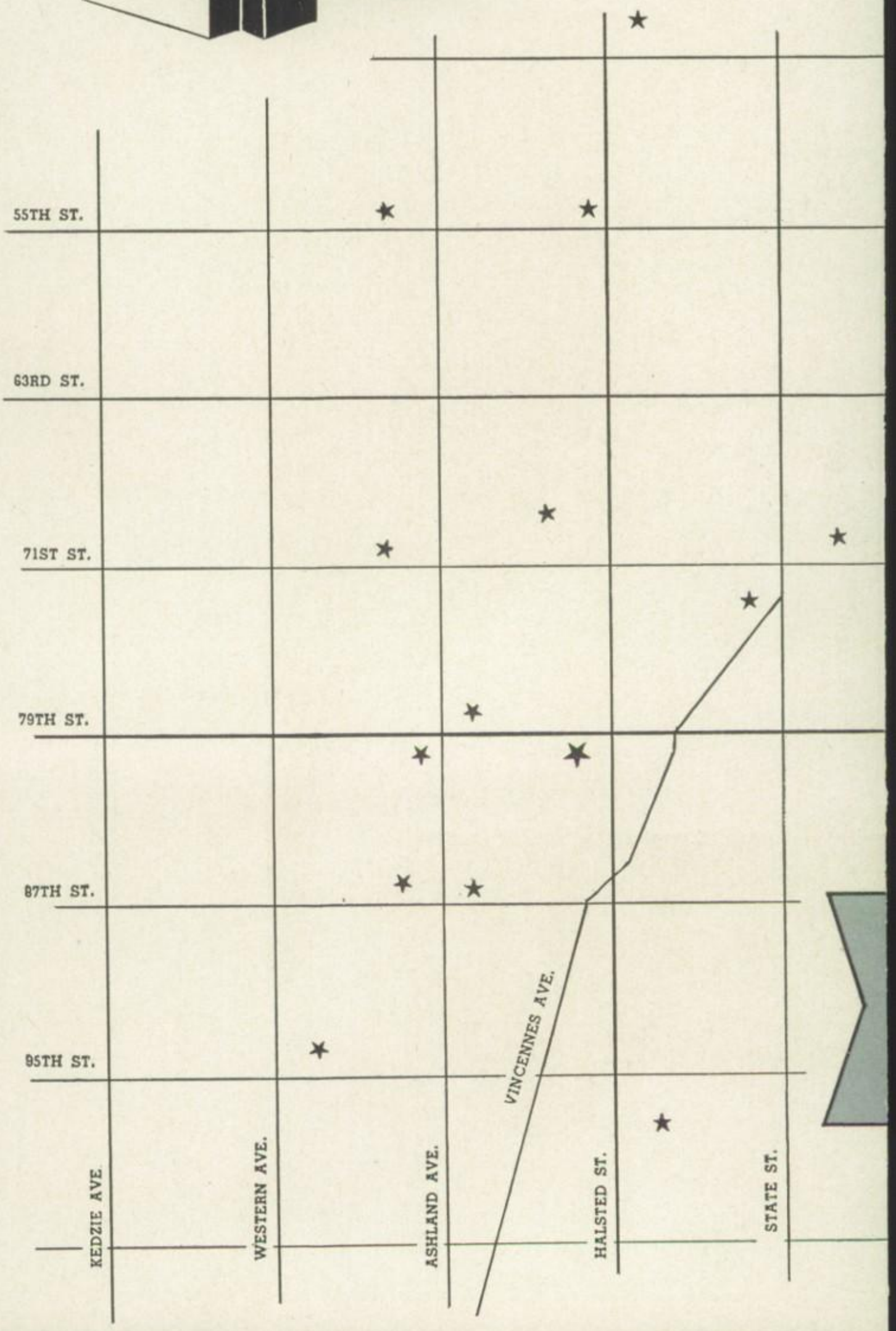

SCHOOL
t South Side

Many Parishes Have
ent Their Best
to Leo

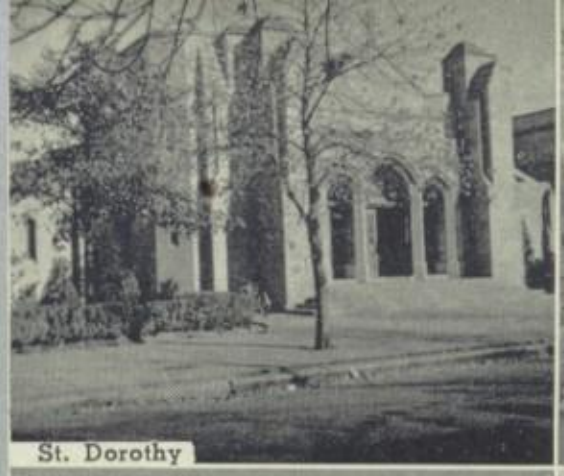
St. Dorothy

St. Margaret of Scotland

Our Lady of Peace

St. Kilians

Little Flower

Christ the King

St. Philip Neri

St. Carthage

St. Justin Martyr

St. Basils

St. Ethelreda

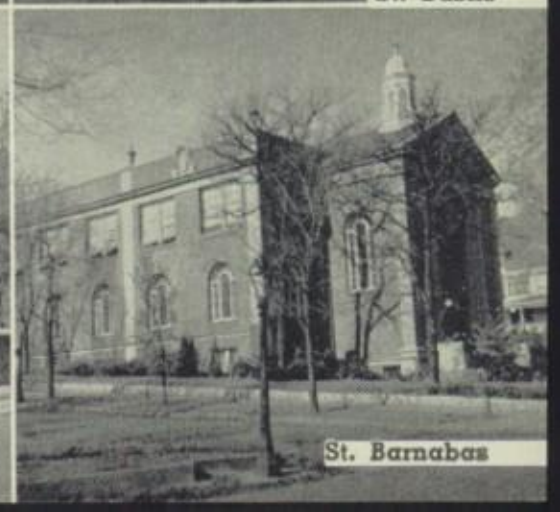
St. Barnabas

25 Years of Championship Coaching

THE MEN WHO BUILT

Mr. A. L. Cronin

The Leo "Lions" have built up one of the most impressive football records of any high school team in the city. The coaching staff has been excellent down through the years, but the name that invariably comes up when Leo football is discussed is "Whitey" Cronin.

"Whitey" replaced Leo's first football mentor, "Ike" Mahoney, in 1931. Although the new coach's first three years brought no outstanding teams, it was apparent to all that the caliber of football at the school was definitely on the upgrade.

By 1934 "Whitey" had a team trained in his own style of play, and the new school reared its head high and won its first Catholic League football championship.

Catholic Championships followed in rapid succession, and in 1941 "Whitey" harvested his greatest trophy, an All City title, and he repeated with the same the following year.

In 1944 Mr. Cronin relinquished his coaching duties at Leo. He left behind a record of achievements which will always stand out in the annals of Leo High School.

Mr. V. J. Dowd

V. J. "Vince" Dowd coached heavyweight basketball and track at Leo from 1938 to 1941. He also taught English. He brought Leo its greatest years in Basketball, winning six major championships during his four years here. In his first year, Vince won the Catholic League Heavyweight Basketball Championship and followed with two more heavyweight championships in the next three years. Probably his greatest championship was the National Catholic Heavyweight Basketball Championship which Leo won by defeating St. Francis Mission from South Dakota 49 to 41 at Loyola. He also led the Lions to one Catholic League Lightweight Championship and one Fenwick Lightweight Tournament Championship.

THE GREAT LEO TEAMS

F. J. (Ike) Mahoney was Leo's first coach. A very versatile mentor, "Ike" handled baseball, football and basketball with equal efficiency. Although he unfortunately won no titles during his tenure from 1927 to 1931, he laid the foundation for the successes which followed.

J. M. "Red" Gleason graduated from Leo in 1932 and earned letters in football, baseball, and basketball at Notre Dame. He returned to Leo in 1944 and coached football and basketball. He has won one Catholic League Heavyweight Basketball Championship, one Catholic League Lightweight Championship and one All-city Lightweight Basketball Championship.

Br. A. A. Loftus came to Chicago in 1928. Besides teaching English, Latin, and history, he coached the lightweight basketball team. He brought Leo its first Catholic League Championship in 1933. Brother Loftus is now an assistant to the Provincial of the Irish Christian Brothers and President of Iona College, New York.

Barney Varnes came to Leo in 1942 and left in 1943. He was one of the most successful coaches at Leo, although he only served the school for one year. It was in 1942 that his great Heavyweight squad captured the St. George Tournament crown and the Catholic League Championship.

Mr. E. J. Johnson came to Leo in 1931 and left in 1945. He served as assistant football coach to both "Whitey" Cronin and Joe Gleason. He was one of the finest backfield coaches Leo ever had, and developed many notable backfield stars. It was Johnson, working hard in the background and more or less unnoticed by the general public who helped the Leo teams with many championships during these fifteen years.

Br. F. R. Finch was at Leo from 1939 to 1948 as chemistry and mathematics teacher, athletic director, and lightweight basketball coach. He led the Lions to two All-City Lightweight Basketball Championships, two Catholic League Lightweight Basketball Championships, and two Fenwick Lightweight Tournament Championships.

Mr. C. C. Vaughan came to Leo in 1932 and left in 1937. During his stay at Leo, he brought the Heavies basketball squad to a South Section championship in 1933 and the Lights to a similar title in 1934. He taught mathematics at Leo and was very well liked by all his students and players. He was known as "Champ" to his many friends at Leo.

Allan Schuss coached at Leo from 1934 to 1936. Although he won no championships with the Heavies, he won a Catholic League Lightweight Championship.

Lions of Today . .

1933 Catholic League Championship — Lightweight basketball — coach, Brother Loftus
South Section Championship — Heavyweight basketball — Coach Vaughan
1934 South Section Championship — Lightweight basketball — Coach Vaughan
Catholic League Championship — Football — Coach Cronin
1935 Catholic League Championship — Lightweight basketball — Coach Schuss
Catholic League Championship — Football — Coach Cronin
1936 South Section Championship — Lightweight basketball — Coach Schuss
South Section Championship — Football — Coach Cronin
1937 Catholic League Championship — Football — Coach Cronin
1938 Catholic League Championship — Heavyweight basketball — Coach Dowd
1940 Catholic League Championship — Heavyweight basketball — Coach Dowd
Catholic League Championship — Football — Coach Cronin
1941 Catholic League Championship — Heavyweight basketball — Coach Dowd
National Catholic Championship (Loyola) Heavyweight basketball — Coach Dowd
Catholic League Championship — Lightweight basketball — Coach Dowd
Fenwick Tournament Champs — Coach Dowd
Catholic League Championship — Football — Coach Cronin
All City Championship — Football — Coach Cronin
1942 Catholic League Championship — Heavyweight basketball — Coach Varnes
St. George Tournament Champs — Coach Varnes
Catholic League Championship — Football — Coach Cronin
All City Championship — Football — Coach Cronin
1945 South Section Championship — Heavyweight basketball — Coach Gleason
Catholic League Championship — Lightweight basketball — coach, Brother Finch
All City Championship — Lightweight basketball — coach, Brother Finch
1946 South Section Championship — Lightweight basketball — coach, Brother Finch
Fenwick Tournament Champs — coach, Brother Finch
1947 Catholic League Championship — Heavyweight basketball — Coach Gleason
South Section Championship — Lightweight basketball — coach, Brother Finch
Catholic League Championship — Football — Coach Gleason
1948 South Section Championship — Heavyweight basketball — Coach Gleason
All City Championship — Lightweight basketball — coach, Brother Finch
Fenwick Tournament Champs — coach, Brother Finch
1949 South Section Championship — Heavyweight basketball — Coach Gleason
Catholic League Championship — Lightweight basketball — Coach Gleason
All City Championship — Lightweight basketball — Coach Gleason
1951 South Section Championship — Lightweight basketball — Coach Gleason

and . . . Yesterday

CHAMPIONSHIP TEAMS FROM LEO

LOOKING BACK OVER THE PAST

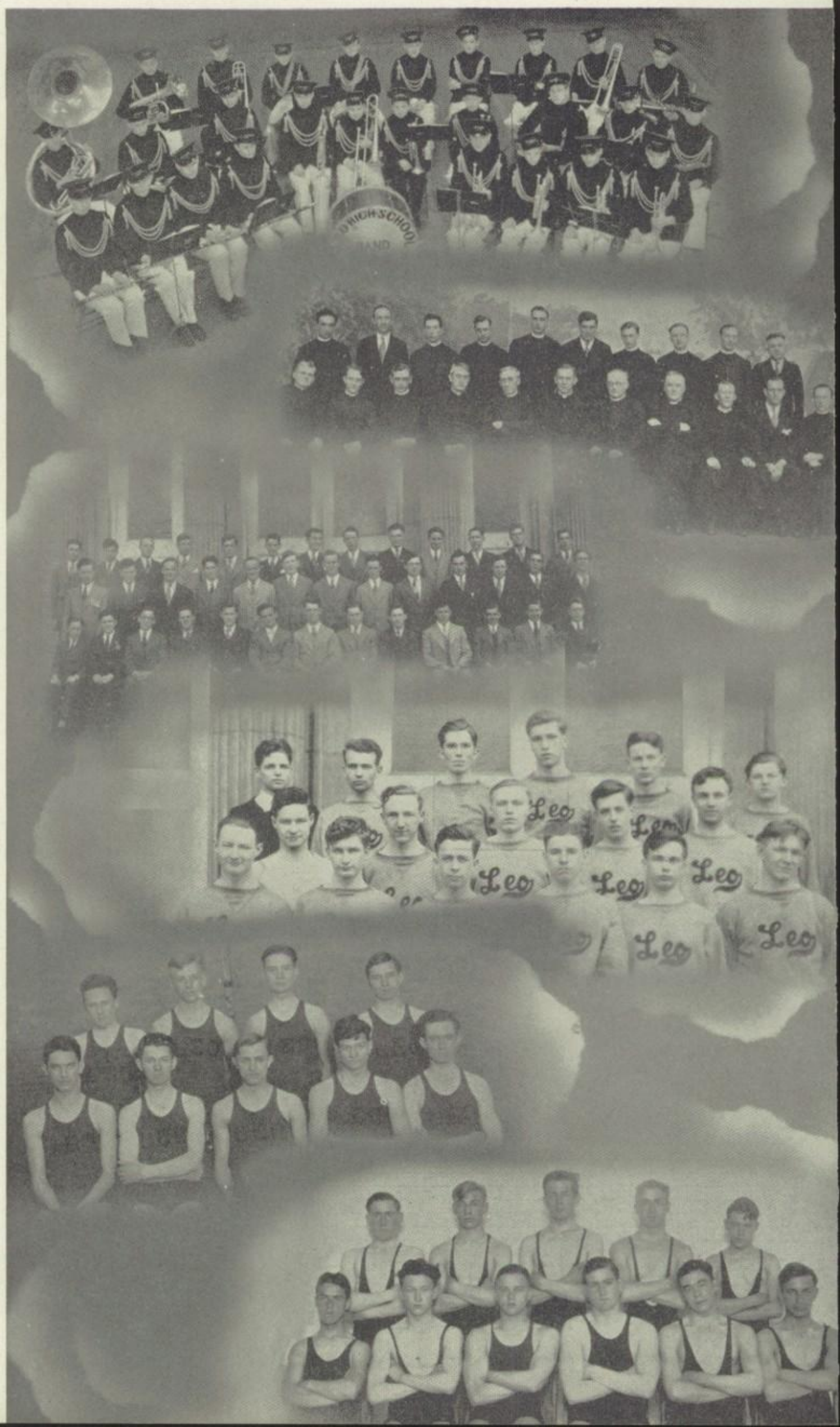

The Leo Band of 1935

The 1930 Faculty

A Class of
1930 Graduates

A Track Team of
Twenty Years Ago

Basketball at Leo

One of Leo's
First Swimming Teams

and Forward . . . to a New Generation

Mr. James Maher '30, and Jim '54

Mr. Charles Bradley '30, and Charles '52

Mr. Martin Phee '30, and Marty '52

Mr. Roger Sullivan '33, and Roger '53

Mr. Thomas McNulty '31, and Jim '51

Another noted characteristic of Leo is the whole-hearted loyalty of its Alumni to the school. A graduate sending his own son to his Alma-Mater attests his complete assurance that that school fulfills its obligations and also expresses his appreciation for the educational benefits he himself received. We hope this custom will continue and increase and so become traditional. As son follows father through Leo, may the new generations imitate the achievements of their predecessors in every way.

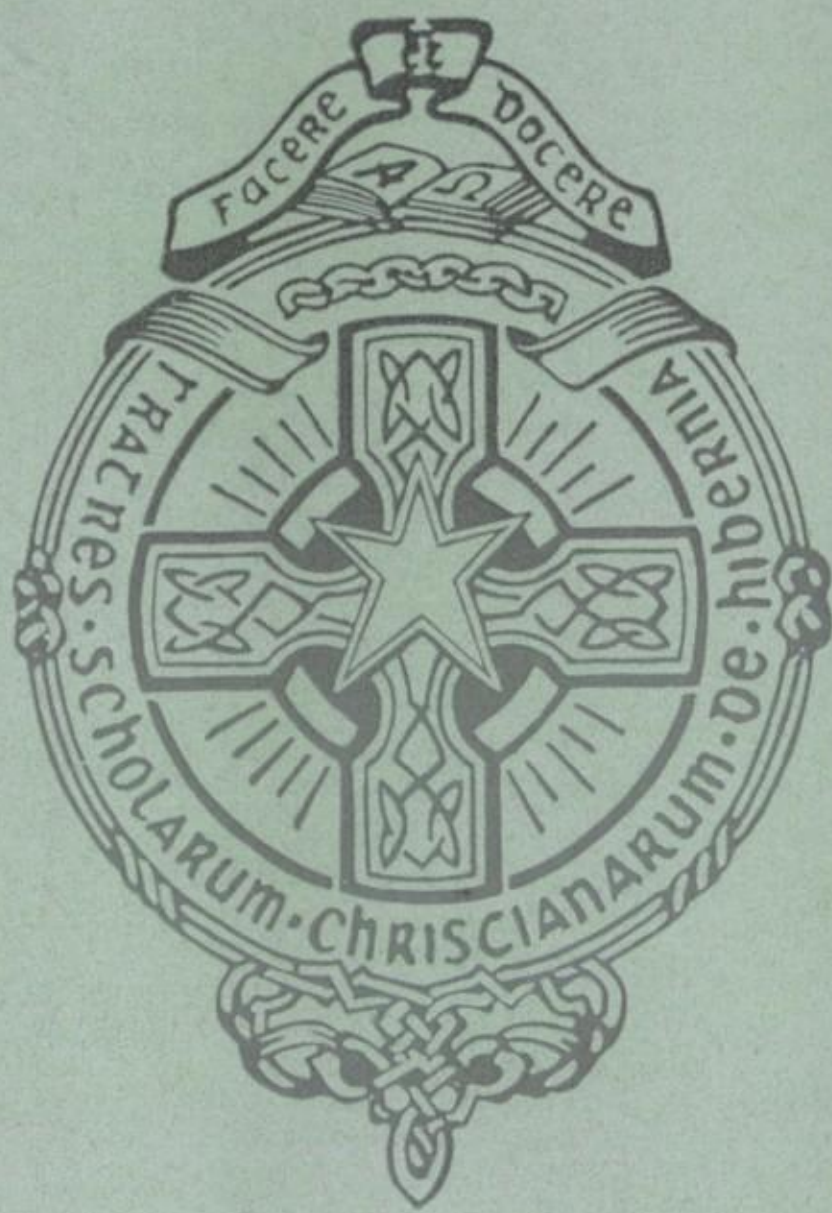

LEO HIGH SCHOOL

Conducted by the
Christian Brothers of Ireland

★ ★ 1926 ★ ★ ★ ★ ★ ★ 1951 ★ ★

Class Officers

Our graduation marks the completion of a quarter century of education at Leo. The rich tradition of the past has been received by us and, we hope, increased. Our gratitude for the constant labors of our teachers and the ever-present interest they have shown in us is great indeed. We offer our most humble thanks for the many benefits they have given us. Leo will always remain in our pleasant memories, and we hope that its future will be enlightened by our earnest but meager contributions during our short four-year tenure.

Left Row, Front to Rear: Emmet Cassidy, Thomas McInerney, John Houlihan.

Right Row, Front to Rear: Daniel Keegan, William O'Neill, Michael Gorman, Paul Tucker.

Daniel Carroll, John Houtsma, Jerry Eastman, Gene Cinelli.

Left Row, Front to Rear: John Moynihan, Frank Burge, John Gorman, Michael McAuliffe, Morgan Murphy.

Right Row, Front: Francis Lawrence, John O'Shea.

Ahlert, Donald G.
Anderson, Theodore D.
Andre, Kenneth B.
Barnes, John T.

Barowsky, Wilfred W.
Barry, Paul C.
Bastien, Thomas A.
Bauman, John E.

Blaesing, Jerome E.
Blake, John E.
Boardman, John W.
Bondi, Ronald R.

Boyle, William J.
Breen, James G.
Brett, William R.
Buechele, Donald J.

Burge, Frank J.
Burke, Michael F.
Burns, Jack E.
Busam, Donald H.

AHLERT, DONALD G.
St. Sabina Grammar School
Honor Roll 2, 4; Class Officer 2; Propagation of the Faith 1, 2, 3, 4.

ANDERSON, THEODORE D.
St. Sabina Grammar School
Glee Club 4; Operetta 4; Honor Roll 1, 2, 3, 4; *Lion* Staff 2; Poster Club 1, 2, 3; Knights of the Blessed Sacrament 1; Camera Club 1, 2; *Oriole* Staff 2, 3, 4; Propagation of the Faith 1, 2, 3, 4.

ANDRE, KENNETH B.
St. Carthage Grammar School
Honor Roll 2; Knights of the Blessed Sacrament 1, 2, 4; Propagation of the Faith 1, 2, 3, 4.

BARNES, JOHN T.
St. Margaret Grammar School
Glee Club 1, 2, 4; Track 1, 2; Intramural Basketball 1, 2; Bowling Team 3, 4.

BAROWSKY, WILFRED W.
St. Justin Grammar School
Knights of the Blessed Sacrament 1, 2; Intramural Basketball 1, 2; Propagation of the Faith 1, 2, 3, 4.

BARRY, PAUL C.
St. Columbanus Grammar School
Glee Club 1, 2, 3, 4; Operetta 3, 4; Drama 2, 4; Honor Roll 2; Knights of the Blessed Sacrament 1, 2; Propagation of the Faith 1, 2, 3, 4; Bowling Team 3.

BASTIEN, THOMAS A.
St. Mary of Mt. Carmel Grammar School
Intramural Basketball 1; Propagation of the Faith 1, 2, 3, 4.

BAUMAN, JOHN E.
St. Christina Grammar School
Glee Club 2, 4; Operetta 4; Honor Roll 1, 2, 3, 4; Class Officer 1, 2; Cisca 4; *Lion* Staff 4; Knights of the Blessed Sacrament 1, 2, 3, 4; Propagation of the Faith 1, 2, 3, 4; Legion of Mary 4.

BLAESING, JEROME E.
St. Cajetan Grammar School
Band 1, 2, 3, 4; Knights of the Blessed Sacrament 1, 2, 3, 4; Intramural Basketball 1, 2; Swing Band 3, 4; Operetta Band 4.

BLAKE, JOHN E.
St. Ethelreda Grammar School
Honor Roll 1, 2, 4; Propagation of the Faith 1, 2, 3, 4.

BOARDMAN, JOHN W.
St. Brendan Grammar School
Honor Roll 3, 4; Track 2; Propagation of the Faith 1, 2, 3, 4.

BONDI, RONALD R.
Wentworth Grammar School
Band 1, 2, 3, 4; Honor Roll 1; Knights of the Blessed Sacrament 1, 2, 3, 4; Intramural Basketball 1, 2, 4; Propagation of the Faith 1, 2, 3, 4.

BOYLE, WILLIAM J.
Resurrection Grammar School
Propagation of the Faith 1, 2, 3, 4.

BREEN, JAMES G.
Little Flower Grammar School
Class Officer 1, 2; Intramural Basketball 1, 2, 3, 4; Propagation of the Faith 1, 2, 3, 4.

BRETT, WILLIAM R.
Little Flower Grammar School
Heavyweight Basketball 4; Reserves 2; Knights of the Blessed Sacrament 1, 2, 3, 4; Swimming Team 4; Intramural Basketball 1, 2, 3, 4; Propagation of the Faith 1, 2, 3, 4; Legion of Mary 4.

BUECHELE, DONALD J.
St. Carthage Grammar School
Class Officer 3; Knights of the Blessed Sacrament 1, 2, 3, 4; Intramural Basketball 1, 2, 3, 4; Propagation of the Faith 1, 2, 3, 4.

BURGE, FRANK J.
St. Rita Grammar School
Bantams 2; Class Officer 2, 3, 4; Knights of the Blessed Sacrament 1, 2, 3, 4; Swimming Team 1; Intramural Basketball 1, 2, 3, 4; *Oriole* Staff 4; Propagation of the Faith 1, 2, 3, 4.

BURKE, MICHAEL F.
St. Kilian Grammar School
Knights of the Blessed Sacrament 1, 2, 3, 4; Intramural Basketball 1, 2, 3; Propagation of the Faith 1, 2, 3, 4.

BURNS, JACK E.
St. Gabriel Grammar School
Knights of the Blessed Sacrament 1, 2, 3, 4; Boxing 4; Intramural Basketball 1, 2, 3, 4; Propagation of the Faith 1, 2; Legion of Mary 1, 2; Assistant Librarian 4.

BUSAM, DONALD H.
St. Sabina Grammar School
Honor Roll 1, 2, 3, 4; Knights of the Blessed Sacrament 1, 2; Camera Club 1, 2; *Oriole* Staff 4; Propagation of the Faith 1, 2, 3, 4.

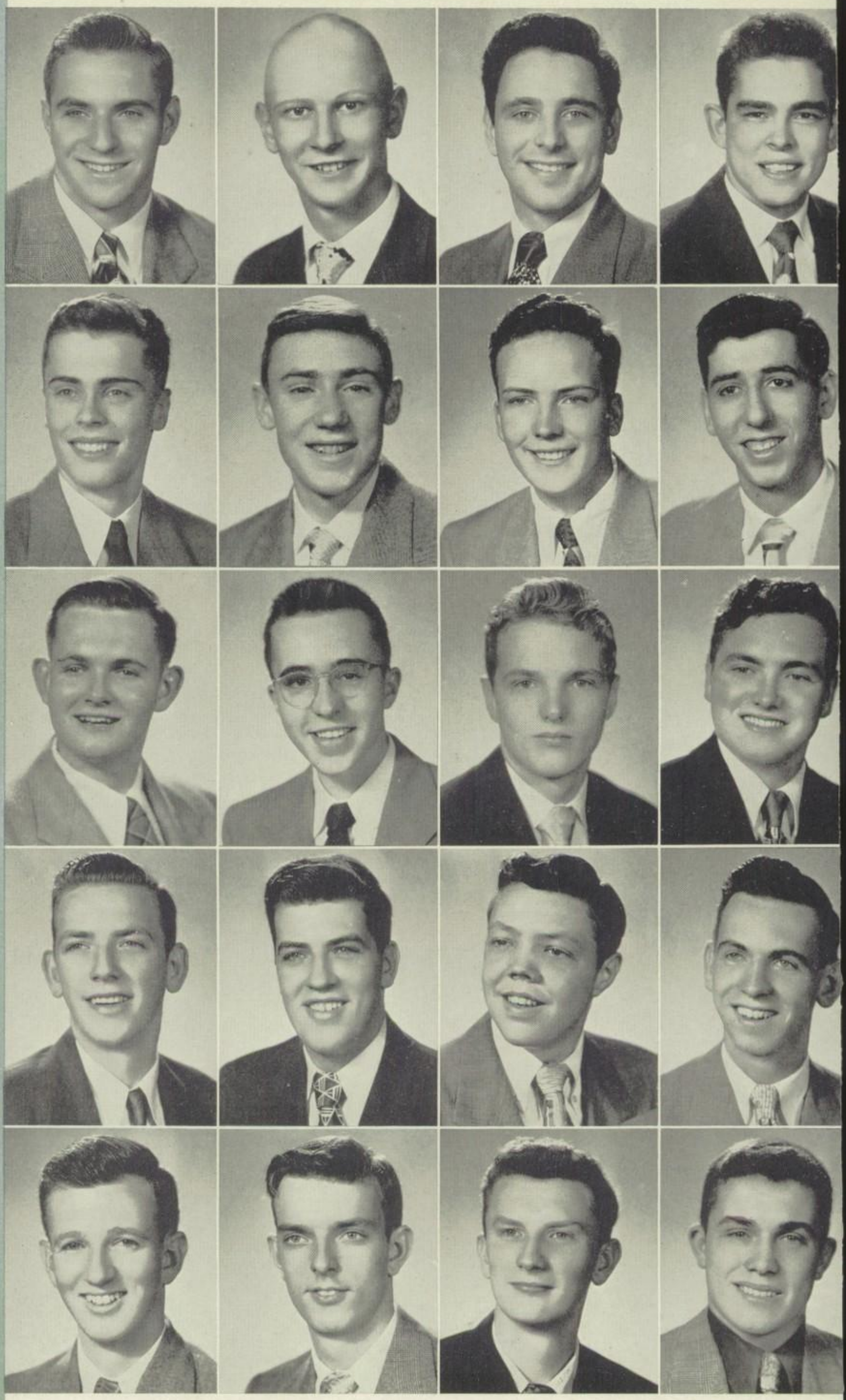

Callahan, John P.
Capodice, Robert J.
Carney, Robert W.
Carroll, Daniel M.

Cassidy, Emmet P.
Cheevers, John P.
Chevrie, Charles F.
Cinelli, Gene F.

Clark, Richard T.
Clinite, Richard R.
Collins, Bernard J.
Collins, Ronald D.

Collins, Thomas J.
Connelly, Frank M.
Connolly, John M.
Conway, Martin J.

Cooke, John P.
Cooper, Edward P.
Cosgrove, Robert E.
Creen, James P.

CALLAHAN, JOHN P.
Little Flower Grammar School
Honor Roll 4; Class Officer 1, 2; Intramural Basketball 1; Propagation of the Faith 1, 2, 3, 4.

CAPODICE, ROBERT J.
St. Columbanus Grammar School
Knights of the Blessed Sacrament 1; Intramural Basketball 1, 2, 3, 4; Propagation of the Faith 1, 2, 3, 4.

CARNEY, ROBERT W.
Bishop Quarter Military Academy
Glee Club 2; Operetta 4; Drama 4; Knights of the Blessed Sacrament 1; Irish Cultural Society 3; Propagation of the Faith 1, 2, 3, 4.

CARROLL, DANIEL M.
St. Ethelreda Grammar School
Heavyweight Football 3, 4; Class Officer 4; Student Council 4; Swimming Team 4; Intramural Basketball 3, 4; Propagation of the Faith 3, 4.

CASSIDY, EMMET P.
Our Lady of Peace Grammar School
Heavyweight Basketball 3; Reserves 1, 2; Honor Roll 1, 2, 3, 4; Class Officer 1, 2, 3, 4; Student Council 4; Propagation of the Faith 1, 2, 3, 4; Knights of the Blessed Sacrament 1, 2, 3, 4; Intramural Basketball 1, 2, 4.

CHEEVERS, JOHN P.
St. Leo Grammar School
Glee Club 1, 2, 4; Knights of the Blessed Sacrament 1, 2, 3, 4; Swimming Team 1; Intramural Basketball 2, 3, 4; Legion of Mary 1, 2, 3, 4; Assistant Librarian 4.

CHEVRIE, CHARLES F.
St. Margaret Grammar School
Student Council 4; Knights of the Blessed Sacrament 1, 2, 3; Boxing 2; Swimming Team 1, 2; Intramural Basketball 1, 2, 3; Propagation of the Faith 1, 2, 3, 4.

CINELLI, GENE F.
St. Columbanus Grammar School
Class Officer 2, 4; Intramural Basketball 1, 2, 3, 4.

CLARK, RICHARD T.
St. Gall Grammar School
Honor Roll 1, 2, 3, 4; Knights of the Blessed Sacrament 1, 2, 3, 4; Propagation of the Faith 1, 2, 3, 4; Bowling Team 3, 4.

CLINITE, RICHARD R.
Little Flower Grammar School
Honor Roll 1, 2; Propagation of the Faith 1, 2, 3, 4.

COLLINS, BERNARD J.
St. Margaret Grammar School
Bantams 1; Knights of the Blessed Sacrament 1, 2, 3; Swimming Team 1, 2; Intramural Basketball 1, 2, 3; Propagation of the Faith 1, 2, 3, 4.

COLLINS, RONALD D.
St. Leo Grammar School
Honor Roll 1, 2, 4; Propagation of the Faith 4.

COLLINS, THOMAS J.
St. Margaret of Scotland Grammar School
Band 1, 2, 3; Reserves 2; Class Officer 2; Knights of the Blessed Sacrament 1, 2, 3, 4; Intramural Basketball 1, 2, 3, 4; Propagation of the Faith 1, 2, 3, 4.

CONNELLY, FRANK M.
St. Justin Martyr Grammar School
Lightweight Football 2; Intramural Basketball 2.

CONNOLLY, JOHN M.
Our Lady of Peace Grammar School
Glee Club 1, 2; Honor Roll 1, 2; Knights of the Blessed Sacrament 1, 2, 3, 4; Intramural Basketball 1, 2.

CONWAY, MARTIN J.
St. Brendan Grammar School
Knights of the Blessed Sacrament 1.

COOKE, JOHN P.
Dromore National Grammar School
Glee Club 1, 2, 3; Honor Roll 1; Operetta 3; Class Officer 3; Track 1, 2, 3, 4; Irish Cultural Society 2; Propagation of the Faith 1, 2, 3, 4.

COOPER, EDWARD P.
St. Catherine of Genoa Grammar School
Lightweight 1, 2; Drama 4; Intramural Basketball 1, 2, 3, 4; Propagation of the Faith 1, 2, 3, 4; Bowling Team 3.

COSGROVE, ROBERT E.
St. Joachim Grammar School
Band 1, 2, 3, 4; Knights of the Blessed Sacrament 1; Intramural Basketball 1, 2, 3, 4; Propagation of the Faith 1, 2, 3, 4; Vice-President of the Band.

CREEN, JAMES P.
Our Lady of Peace Grammar School
Honor Roll 1, 2, 3; Class Officer 3; Knights of the Blessed Sacrament 1; Intramural Basketball 1, 2, 3, 4; Propagation of the Faith 1, 2, 3, 4; Intramural Champs 2.

Cronin, Daniel L.
Cronin, William T.
Cullinane, Thomas J.
Culverwell, Paul J.

Cunningham, Hugh E.
Daly, William H.
Diemer, William M.
Dougherty, Charles B.

Doherty, John P.
Doherty, Thomas J.
Donegan, David J.
Dowling, Daniel J.

Doyle, Gerald A.
Dsida, Douglas L.
Dunlap, James R.
Dunne, Robert L.

Dwyer, William J.
Eastman, James J.
Eckenstein, John J.
Engerman, John J.

CRONIN, DANIEL L.
St. Felicita Grammar School
Class Officer 1; Knights of the Blessed Sacrament 1, 2; Intramural Basketball 1, 2, 3, 4; Camera Club 1, 2; Assistant Librarian 3, 4.

CRONIN, WILLIAM T.
St. Sabina Grammar School
Intramural Basketball 1, 2; Band 2, 3; Swimming Team 1; Legion of Mary 2.

CULLINANE, THOMAS J.
St. Carthage Parish
Our Lady Academy Grammar School

CULVERWELL, PAUL J.
St. Sabina Grammar School
Reserves 1; Honor Roll 1; Intramural Basketball 1, 2, 3, 4; Propagation of the Faith 1, 2, 3, 4; Intramural Champs 2.

CUNNINGHAM, HUGH E.
St. Brendan Grammar School
Glee Club 4; Operetta 4; Honor Roll 2; Knights of the Blessed Sacrament 1, 2, 4; Swimming Team 1; Intramural Basketball 3; Propagation of the Faith 1, 2, 3, 4; Legion of Mary 2, 4.

DALY, WILLIAM H.
St. Sabina Grammar School
Knights of the Blessed Sacrament 1, 2; Intramural Basketball 1, 4; Propagation of the Faith 1, 2, 3, 4.

DIEMER, WILLIAM M.
St. Leo Grammar School
Honor Roll 1, 2, 3; Knights of the Blessed Sacrament 1, 2; Intramural Basketball 1, 2, 3, 4; Propagation of the Faith 1, 2, 3, 4.

DOUGHERTY, CHARLES B.
Visitation Grammar School
Band 3, 4; Knights of the Blessed Sacrament 3, 4; Propagation of the Faith 1, 2, 3, 4.

DOHERTY, JOHN P.
Our Lady of Peace Grammar School
Glee Club 3; Operetta 3; Knights of the Blessed Sacrament 1, 2, 3, 4; Irish Cultural Society 3; Propagation of the Faith 1, 2, 3, 4.

DOHERTY, THOMAS J.
St. Carthage Grammar School
Knights of the Blessed Sacrament 1, 2; Track 1; Intramural Basketball 1, 2, 3, 4; Propagation of the Faith 1, 2, 3, 4.

DONEGAN, DAVID J.
Little Flower Grammar School
Lightweight Basketball 1, 2, 3, 4; Bantams 1; Knights of the Blessed Sacrament 1; Intramural Basketball 1, 2, 3, 4.

DOWLING, DANIEL J.
St. Kilian Grammar School
Band 1; Knights of the Blessed Sacrament 1, 2, 3, 4; Intramural Basketball 1, 2, 3; Propagation of the Faith 1, 2, 3, 4.

DOYLE, GERALD A.
St. Gerald Grammar School
Propagation of the Faith 3, 4.

DSIDA, DOUGLAS L.
St. Philip Neri Grammar School
Intramural Basketball 3; Propagation of the Faith 1, 2, 3, 4; Honor Roll 4.

DUNLAP, JAMES R.
Visitation Grammar School
Lightweight Football 1; Honor Roll 1; Knights of the Blessed Sacrament 1, 2, 3, 4; Intramural Basketball 1; Propagation of the Faith 1, 2, 3, 4; Legion of Mary 1, 2.

DUNNE, ROBERT L.
St. Margaret Grammar School
Bantams 1, 2; Drama 1, 2, 3; Cisca 1, 2, 3, 4; Knights of the Blessed Sacrament 1, 2, 3, 4; Swimming Team 1, 2, 3, 4; Intramural Basketball 1, 2, 3, 4; Bowling Team 3, 4; Oratorical Contest 2; Propagation of the Faith 1, 2, 3, 4.

DWYER, WILLIAM J.
St. Gabriel Grammar School
Glee Club 1, 2; Knights of the Blessed Sacrament 1, 2, 3, 4; Intramural Basketball 1, 2, 3; Propagation of the Faith 1, 2, 3, 4.

EASTMAN, JAMES J.
Sacred Heart Grammar School
Lightweight Football 2; Heavyweight Basketball 3, 4; Reserves 2; Class Officer 1, 2, 3, 4; Student Council 4; Knights of the Blessed Sacrament 1, 2, 3, 4; Intramural Basketball 1, 2, 4; Propagation of the Faith 1, 2, 3, 4.

ECKENSTEIN, JOHN J.
St. Leo Grammar School
Lightweight Football 1; Heavyweight Football 2, 3, 4; Class Officer 4; Intramural Basketball 1, 2.

ENGERMAN, JOHN J.
St. Leo Grammar School
Knights of the Blessed Sacrament 1, 2; Intramural Basketball 1; Propagation of the Faith 1, 2, 3, 4.

Escudier, Fred A.
Everling, Thomas J.
Fagan, Robert J.
Farrell, Walter E.

Feil, John E.
Fellios, Theodore C.
Ferguson, George J.
Fischer, John L.

Flowers, Kenneth T.
Ford, Patrick F.
Foster, John E.
Frank, James J.

Gallagher, Jack P.
Gallagher, Thomas A.
Galvin, John D.
Galvin, Thomas F.

Giglio, Frank G.
Gilmore, Patrick R.
Cooney, John M.
Gorman, John J.

ESCUDIER, FRED A.
Yole Grammar School
Knights of the Blessed Sacrament 1, 2, 3, 4; Boxing 1; Intramural Basketball 1, 2, 3, 4; Propagation of the Faith 1, 2, 3, 4; Camera Club 2.

EVERLING, THOMAS J.
St. Columbanus Grammar School
Glee Club 1, 2; Honor Roll 1, 2, 3, 4; Class Officer 1; Knights of the Blessed Sacrament 1, 2, 3, 4; Propagation of the Faith 1, 2, 3, 4.

FAGAN, ROBERT J.
St. Leo Grammar School
Glee Club 3; Operetta 3; Knights of the Blessed Sacrament 1; Intramural Basketball 1, 2; Propagation of the Faith 1, 2, 3, 4.

FARRELL, WALTER E.
St. Francis DePaula Grammar School
Knights of the Blessed Sacrament 1; Intramural Basketball 1, 2, 3, 4; Propagation of the Faith 1, 2, 3, 4.

FEIL, JOHN E.
St. Bernard Grammar School
Cisca 1, 2, 3, 4; Knights of the Blessed Sacrament 1, 2, 3, 4; Propagation of the Faith 1, 2, 3, 4.

FELLIOS, THEODORE C.
St. Rita Grammar School
Lightweight Football 1; Heavyweight Football 2; Drama 3; Class Officer 3; Intramural Basketball 1, 2, 3, 4.

FERGUSON, GEORGE J.
St. Columbanus Grammar School
Drama 1; Knights of the Blessed Sacrament 1; Propagation of the Faith 1, 2, 3, 4.

FISCHER, JOHN L.
St. Leo Grammar School
Honor Roll 1, 2, 3, 4; Knights of the Blessed Sacrament 1, 2, 3, 4; Camera Club 1, 2, 3; *Oriole* Staff 2, 3; Propagation of the Faith 1, 2, 3, 4; General Excellence Medal 3.

FLOWERS, KENNETH T.
St. Justin Martyr Grammar School
Glee Club 4; Operetta 4; Knights of the Blessed Sacrament 1, 2, 3, 4; Swimming Team 1, 2; Intramural Basketball 1, 2, 3, 4; Propagation of the Faith 1, 2, 3, 4.

FORD, PATRICK F.
St. Barnabas Grammar School
Lightweight Football 1, 2; Track 1, 2; Knights of the Blessed Sacrament 1, 2, 3, 4; Intramural Basketball 1, 2, 3, 4.

FOSTER, JOHN E.
St. Leo Grammar School
Lightweight Football 1; Heavyweight Football 2, 3, 4; Class Officer 1; Cheer Leader 1, 2, 3, 4; Intramural Basketball 1, 2.

FRANK, JAMES J.
St. Carthage Grammar School
Intramural Basketball 1, 2, 3, 4; Propagation of the Faith 1, 2, 3, 4.

GALLAGHER, JACK P.
St. Clotilde Grammar School
Lightweight Football 2; Honor Roll 1, 2; Class Officer 1, 4; Knights of the Blessed Sacrament 1, 2, 3, 4; Track 1; Librarian Assistant 1; Swimming Team 1, 2, 3, 4; Intramural Basketball 1, 2, 3, 4; Propagation of the Faith 1, 2, 3, 4.

GALLAGHER, THOMAS A.
St. Francis DePaula Grammar School
Class Officer 1; Cisca 2, 3, 4; Intramural Basketball 1, 2, 3, 4; Propagation of the Faith 1, 2, 3, 4; Legion of Mary 3, 4.

GALVIN, JOHN D.
St. Columbanus Grammar School
Glee Club 1, 2; Knights of the Blessed Sacrament 1, 2, 3, 4; Intramural Basketball 1.

GALVIN, THOMAS F.
St. Leo Grammar School
Knights of the Blessed Sacrament 2, 3, 4; Intramural Basketball 3, 4.

GIGLIO, FRANK G.
Perry Grammar School
Lightweight Football 2; Knights of the Blessed Sacrament 2; Intramural Basketball 1; Propagation of the Faith 4; Bowling Team 4.

GILMORE, PATRICK R.
Little Flower Grammar School
Propagation of the Faith 1, 2, 3, 4.

COONEY, JOHN M.
Little Flower Grammar School
Honor Roll 2; Knights of the Blessed Sacrament 1, 2, 3, 4; Propagation of the Faith 1, 2, 3, 4.

GORMAN, JOHN J.
St. Leo Grammar School
Lightweight Football 1; Heavyweight Football 2; Student Council 4; Knights of the Blessed Sacrament 1; Intramural Basketball 1.

Gorman, Michael M.
Gorman, Thomas F.
Gorney, John E.
Gozdecki, Edward C.

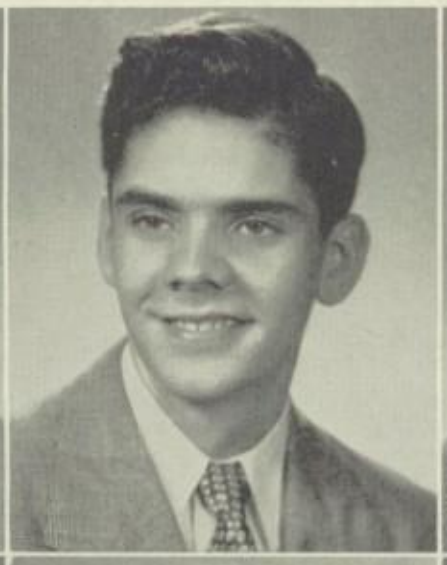

Harnett, Robert J.
Hart, Jerome A.
Hartigan, John M.
Hartigan, Patrick J.

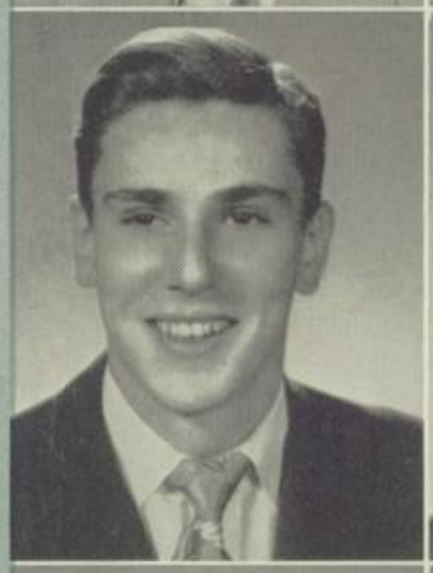

Healy, Patrick F.
Heinen, Jack D.
Hellweg, Steve W.
Herlihy, John J.

Herring, Paul K.
Heywood, Glenn L.
Hogan, James P.
Hogan, Joseph K.

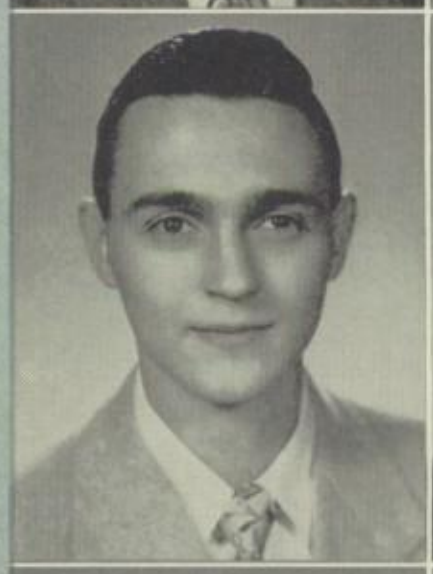

Holmes, Raymond J.
Honey, Gerald J.
Houlihan, John F.
Houlihan, William G.

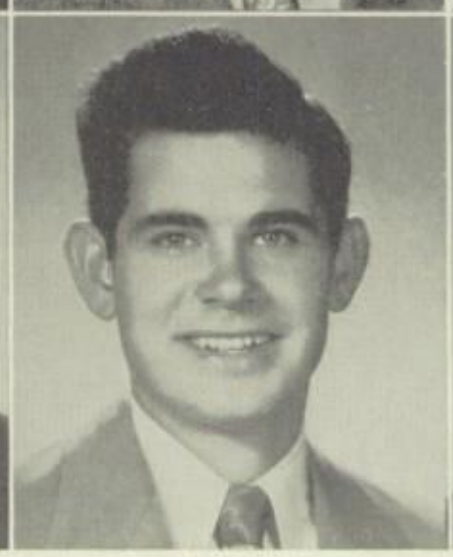

GORMAN, MICHAEL M.
St. Leo Grammar School
Lightweight Football 1; Class Officer 3, 4.

GORMAN, THOMAS F.
Little Flower Grammar School
Honor Roll 1, 2; Knights of the Blessed Sacrament 1, 2, 3, 4; Intramural Basketball 1, 2, 3; Propagation of the Faith 1, 2, 3, 4; Legion of Mary 4.

GORNEY, JOHN E.
St. Basil Grammar School
Glee Club 3; Operetta 3; Honor Roll 1; Knights of the Blessed Sacrament 1, 2, 3, 4; Intramural Basketball 1, 2, 3, 4.

GOZDECKI, EDWARD C.
Immaculate Conception Parish
St. Hedwig Grammar School
Intramural Basketball 1, 2, 3; Propagation of the Faith 1, 2, 3, 4; Legion of Mary 2.

HARNETT, ROBERT J.
St. Sabina Grammar School
Band 1, 2, 3, 4; Knights of the Blessed Sacrament 1, 2, 3, 4; Intramural Basketball 1, 2, 4; Propagation of the Faith 1, 2, 3, 4; Band Officer 4; Operetta Orchestra.

HART, JEROME A.
Our Lady of Peace Grammar School
Knights of the Blessed Sacrament 1, 2, 3, 4; Intramural Basketball 1, 2, 3, 4; Propagation of the Faith 1, 2, 3, 4.

HARTIGAN, JOHN M.
St. Dorothy Grammar School
Drama 3, 4; Boxing 4; Intramural Basketball 3; Propagation of the Faith 1, 2, 3, 4; Bowling Team 3; Operetta 4.

HARTIGAN, PATRICK J.
Little Flower Grammar School
Glee Club 2, 3; Operetta 2, 3; Honor Roll 1; Knights of the Blessed Sacrament 2, 3; Intramural Basketball 2; Propagation of the Faith 1, 2, 3, 4.

HEALY, PATRICK F.
St. Brendan Grammar School
Honor Roll 3; Intramural Basketball 4; Propagation of the Faith 1, 2, 3, 4.

HEINEN, JACK D.
Little Flower Grammar School
Knights of the Blessed Sacrament 1; Intramural Basketball 1, 2, 3, 4; Propagation of the Faith 1, 2, 3, 4.

HELLWEG, STEVE W.
St. Leo Grammar School
Knights of the Blessed Sacrament 1, 2, 3, 4; Intramural Basketball 1, 2, 3, 4; Propagation of the Faith 1, 2, 3, 4.

HERLIHY, JOHN J.
St. Leo Grammar School
Knights of the Blessed Sacrament 1; Intramural Basketball 1, 2, 3, 4; Propagation of the Faith 1, 2, 3, 4.

HERRING, PAUL K.
St. Sabina Grammar School
Intramural Basketball 2, 3; Propagation of the Faith 1, 2, 3, 4; Honor Roll 4.

HEYWOOD, GLENN L.
Little Flower Grammar School
Honor Roll 2, 4; Intramural Basketball 2, 3; Propagation of the Faith 2, 3, 4; Assistant Librarian 4.

HOGAN, JAMES P.
St. Sabina Grammar School
Glee Club 1, 2, 4; Operetta 2, 4; Knights of the Blessed Sacrament 1, 2, 3, 4; Intramural Basketball 1, 2.

HOGAN, JOSEPH K.
Little Flower Grammar School
Cisca 4; Knights of the Blessed Sacrament 3, 4; Irish Cultural Society 3, 4; Propagation of the Faith 3, 4.

HOLMES, RAYMOND J.
Little Flower Grammar School
Class Officer 4; Knights of the Blessed Sacrament 1, 2, 3, 4; Intramural Basketball 1, 2, 3; Legion of Mary 1.

HONEY, GERALD J.
St. Sabina Grammar School
Band 1, 2, 3, 4; Drama 1; Knights of the Blessed Sacrament 2; Propagation of the Faith 1, 2, 3, 4.

HOULIHAN, JOHN F.
St. Kilian Grammar School
Heavyweight Basketball 4; Class Officer 1, 3, 4; Student Council 4; Knights of the Blessed Sacrament 1; Intramural Basketball 1, 2, 3, 4.

HOULIHAN, WILLIAM G.
St. Leo Grammar School
Reserves 2; Intramural Basketball 1, 2, 3, 4; Propagation of the Faith 1, 2, 3, 4.

Houtsma, John E.
Hynes, Charles A.
Iggins, John P.
Kane, James N.

Kearney, John S.
Keegan, Daniel F.
Kelleher, John J.
Kelly, Robert C.

Kenny, Donald W.
Kerrisk, Jerry F.
Keyes, Patrick F.
Kienzle, John F.

Killacky, William D.
Koenig, Richard J.
Kozar, Charles R.
Lange, Richard E.

Larkin, Dan J.
Lawrence, Francis P.
Lee, Thomas D.
Leen, Thomas P.

HOUTSMA, JOHN E.
St. Leo Grammar School
Class Officer 3, 4; Student Council 4; Knights of the Blessed Sacrament 1, 2, 3; Intramural Basketball 1, 2, 3, 4; Legion of Mary 2, 3; Assistant Librarian 4.

HYNES, CHARLES A.
St. Sabina Grammar School
Honor Roll 1, 2; Class Officer 1, 2; Knights of the Blessed Sacrament 1, 2, 3, 4; Swimming Team 1; Propagation of the Faith 1, 2, 3, 4.

IGGINS, JOHN P.
Our Lady of Peace Grammar School
Band 1; Knights of the Blessed Sacrament 1, 2; Intramural Basketball 1, 2, 3, 4; Propagation of the Faith 1, 2, 3, 4.

KANE, JAMES N.
Little Flower Grammar School
Class Officer 1; Knights of the Blessed Sacrament 1, 2, 3, 4; Intramural Basketball 1, 2, 3, 4; Propagation of the Faith 1, 2, 3, 4.

KEARNEY, JOHN S.
Little Flower Grammar School
Glee Club 4; Reserves 2; Honor Roll 1, 2, 3, 4; Class Officer 1; Knights of the Blessed Sacrament 1; Intramural Basketball 1, 2, 3, 4; Propagation of the Faith 1, 2, 3, 4.

KEEGAN, DANIEL F.
St. Sabina Grammar School
Glee Club 4; Honor Roll 1, 2, 3, 4; Class Officer 2, 3, 4; Student Council 4; Knights of the Blessed Sacrament 1, 2, 3, 4; Intramural Basketball 1, 2, 3, 4; Propagation of the Faith 1, 2, 3, 4.

KELLEHER, JOHN J.
Visitation Grammar School
Glee Club 1; Honor Roll 1, 2, 3; Knights of the Blessed Sacrament 1, 2, 3, 4; Intramural Basketball 1, 2, 3, 4; Propagation of the Faith 1, 2, 3, 4.

KELLY, ROBERT C.
Our Lady of Peace Grammar School
Class Officer 1, 2; Knights of the Blessed Sacrament 1, 2, 3, 4; Intramural Basketball 1, 2; Propagation of the Faith 1, 2, 3, 4.

KENNY, DONALD W.
St. Leo Grammar School
Glee Club 2, 3, 4; Operetta 2, 3, 4; Drama 3; Honor Roll 1, 2, 3, 4; Cheer Leader 3; Irish Cultural Society 2; Legion of Mary 3, 4.

KERRISK, JERRY F.
Sacred Heart Grammar School
Reserves 2; Honor Roll 1, 2, 3, 4; Class Officer 1; Knights of the Blessed Sacrament 1, 2, 3, 4; Intramural Basketball 1, 2, 3, 4; Propagation of the Faith 1, 2, 3, 4.

KEYES, PATRICK F.
St. Joachim Grammar School
Glee Club 2; Lightweight Football 2; Honor Roll 1, 2; Class Officer 1; Bowling Team 4; Swimming Team 2; Legion of Mary 4; Intramural Basketball 1, 2, 3; Oratorical Contest 2; Propagation of the Faith 1, 2, 3, 4.

KIENZLE, JOHN F.
Little Flower Grammar School
Intramural Basketball 4; Propagation of the Faith 1, 2, 3, 4.

KILLACKY, WILLIAM D.
Little Flower Grammar School
Knights of the Blessed Sacrament 1, 2, 3; Intramural Basketball 1, 2, 3, 4; Legion of Mary 1, 2.

KOENIG, RICHARD J.
Sacred Heart Grammar School
Class Officer 2; Knights of the Blessed Sacrament 2; Intramural Basketball 1, 2, 3, 4.

KOZAR, CHARLES R.
St. Cajetan Grammar School
Lightweight Football 1; Heavyweight Football 2, 3, 4; Class Officer 4; Knights of the Blessed Sacrament 1; Intramural Basketball 1, 2, 3, 4.

LANGE, RICHARD E.
St. Kilian Grammar School
Band 1, 2, 3, 4; Honor Roll 1, 2, 4; Class Officer 1, 2; Intramural Basketball 1, 2, 3, 4; Propagation of the Faith 1, 2, 3, 4; Swing Band 2, 3, 4; Band President 4; Operetta Orchestra 4.

LARKIN, DAN J.
Sacred Heart Grammar School
Glee Club 2; Intramural Basketball 2, 3, 4; Propagation of the Faith 1, 2, 3, 4.

LAWRENCE, FRANCIS P.
St. Leo Grammar School
Honor Roll 1, 2; Class Officer 4; Knights of the Blessed Sacrament 1, 2; Intramural Basketball 1, 2, 3, 4; Assistant Librarian 4.

LEE, THOMAS D.
St. Kilian Grammar School
Honor Roll 2, 3, 4; Knights of the Blessed Sacrament 1, 2; Intramural Basketball 3, 4; Propagation of the Faith 1, 2, 3, 4.

LEEN, THOMAS P.
St. Leo Grammar School
Lion Staff 2; Knights of the Blessed Sacrament 1; *Oriole* Staff 2; Propagation of the Faith 1, 2, 3, 4.

Lewis, Leo J.
Leyden, Roger J.
Liston, Robert J.
Loftus, Michael J.

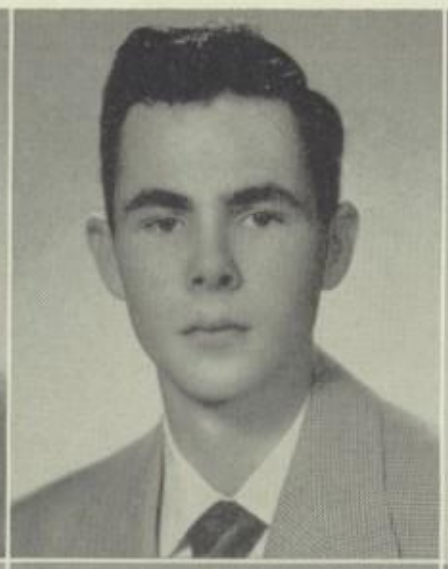

Lovell, Richard E.
Lynch, John M.
Machtemes, Ronald N.
Madigan, Thomas C.

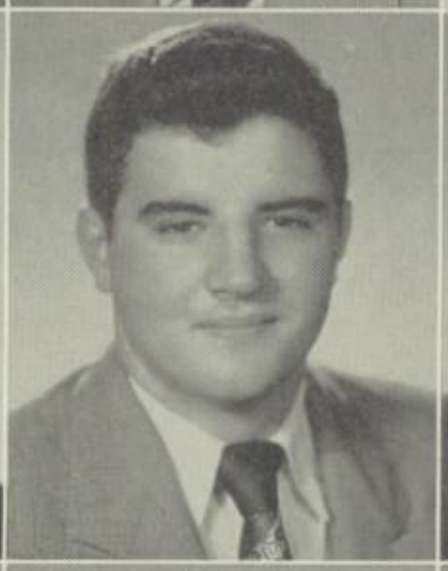

Mahoney, John J.
Mannes, William G.
Marquardt, Harry J.
Martin, Terrence F.

Mattern, Mathias M.
Mausure, Gerald R.
May, John R.
McAllister, Daniel J.

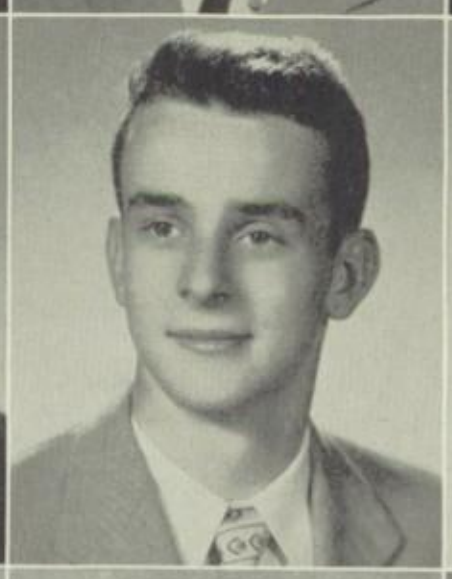

McAuliffe, Michael J.
McBride, William E.
McCue, Patrick B.
McDonnell, James W.

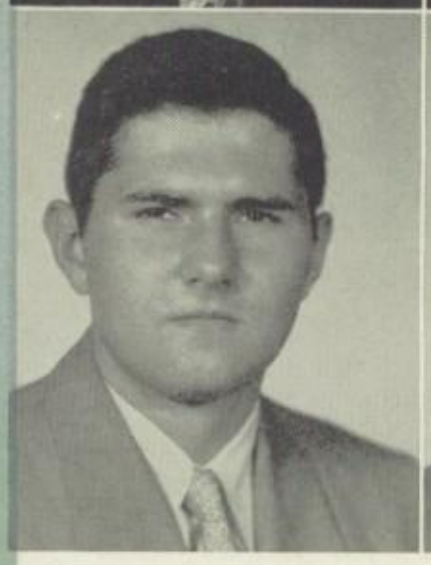

LEWIS, LEO J.
St. Justin Martyr Grammar School
Class Officer 1, 2; Intramural Basketball 1, 2, 3, 4.

LEYDEN, ROGER J.
St. Sabina Grammar School
Band 1, 2, 3, 4; Knights of the Blessed Sacrament 1, 2; Intramural Basketball 1, 2, 3; Propagation of the Faith 1, 2, 3, 4.

LISTON, ROBERT J.
St. Basil Grammar School
Glee Club 1, 2; Honor Roll 1, 2, 3, 4; Class Officer 1, 3; Cisca 1, 2, 3; Knights of the Blessed Sacrament 1, 2, 3, 4; Assistant Librarian 1, 2; Intramural Basketball 1, 2, 3; Propagation of the Faith 1, 2, 3, 4.

LOFTUS, MICHAEL J.
St. Dorothy Grammar School
Knights of the Blessed Sacrament 1, 2, 3, 4; Swimming Team 1; Intramural Basketball 1, 2, 3, 4; Propagation of the Faith 1, 2; Legion of Mary 1, 2.

LOVELL, RICHARD E.
St. Clotilde Grammar School
Honor Roll 2, 3.

LYNCH, JOHN M.
St. Leo Grammar School
Heavyweight Football 2, 3, 4; Reserves 1; Class Officer 1, 2, 3; Intramural Basketball 1, 2, 3, 4; Assistant Librarian 4; Co-Captain Football Team 4.

MACHTEMES, RONALD N.
Holy Redeemer Grammar School
Glee Club 2; Class Officer 1; Camera Club 3; Bowling Team 3, 4.

MADIGAN, THOMAS C.
Visitation Grammar School
Knights of the Blessed Sacrament 1, 2.

MAHONEY, JOHN J.
Little Flower Grammar School
Drama 3, 4; Knights of the Blessed Sacrament 1, 2, 3, 4; Propagation of the Faith 1, 2, 3, 4; Oratorical Contest 1, 2.

MANNES, WILLIAM G.
Little Flower Grammar School
Propagation of the Faith 1, 2, 3, 4.

MARQUARDT, HARRY J.
Sacred Heart Grammar School
Knights of the Blessed Sacrament 1, 2, 3, 4; Swimming Team 1; Intramural Basketball 1, 2, 3, 4; Propagation of the Faith 1, 2, 3, 4.

MARTIN, TERRENCE F.
St. Joachim Grammar School
Lightweight Football 2; Heavyweight Football 3, 4; Knights of the Blessed Sacrament 1, 2, 3, 4; Swimming Team 1, 2, 3, 4; Intramural Basketball 1, 2, 3, 4; Assistant Librarian 4; Propagation of the Faith 1, 2, 3, 4.

MATTERN, MATHIAS M.
St. Margaret of Scotland Grammar School
Assistant Librarian 3; Glee Club 1; Track 1, 2; Bantams 1; Honor Roll 1, 2, 4; *Oriole* Staff 4; Cheer Leader 1; Cisca 1; Class Officer 2; Swimming Team; Knights of the Blessed Sacrament 1, 2; Legion of Mary 1, 2.

MAUSURE, GERALD R.
St. Sabina Grammar School
Glee Club 1, 2, 3, 4; Operetta 4; Honor Roll 3, 4; Bowling Team 3.

MAY, JOHN R.
Little Flower Grammar School
Band 1, 2, 3, 4; Drama 3, 4; Track 1, 2; Boxing 2, 3; Intramural Basketball 1, 2, 3, 4.

McALLISTER, DANIEL J.
St. Sabina Grammar School
Glee Club 1, 2, 4; Honor Roll 1; Class Officer 3; Cisca 1, 2; Knights of the Blessed Sacrament 1, 2, 3; Propagation of the Faith 1, 2, 3, 4; Legion of Mary 1, 2, 3.

McAULIFFE, MICHAEL J.
St. Catherine of Genoa Grammar School
Lightweight Football 2; Heavyweight Football 3, 4; Honor Roll 1, 2, 4; Intramural Basketball 3; Propagation of the Faith 1, 2, 3, 4.

McBRIDE, WILLIAM E.
St. Brendan Grammar School
Lightweight Football 2; Heavyweight Football 3; Knights of the Blessed Sacrament 1, 2; Track 3; Intramural Basketball 3, 4; Propagation of the Faith 1, 2, 3, 4.

McCUE, PATRICK B.
Our Lady of Peace Grammar School
Lightweight Basketball 3, 4; Honor Roll 4; Bantams 2; Knights of the Blessed Sacrament 1, 2; Intramural Basketball 1, 2, 3, 4; Propagation of the Faith 1, 2, 3, 4.

McDONNELL, JAMES W.
St. Joseph Academy Grammar School
Bantams 1; Reserves 2; Class Officer 1, 2; Intramural Basketball 1, 2, 3, 4; Propagation of the Faith 1, 2, 3, 4.

McDow, James R.
McGinnis, James P.
McGoldrick, Edward J.
McGovern, Daniel J.

McGuire, Thomas J.
McInerney, Thomas K.
McLaughlin, Robert E.
McMahon, Donald E.

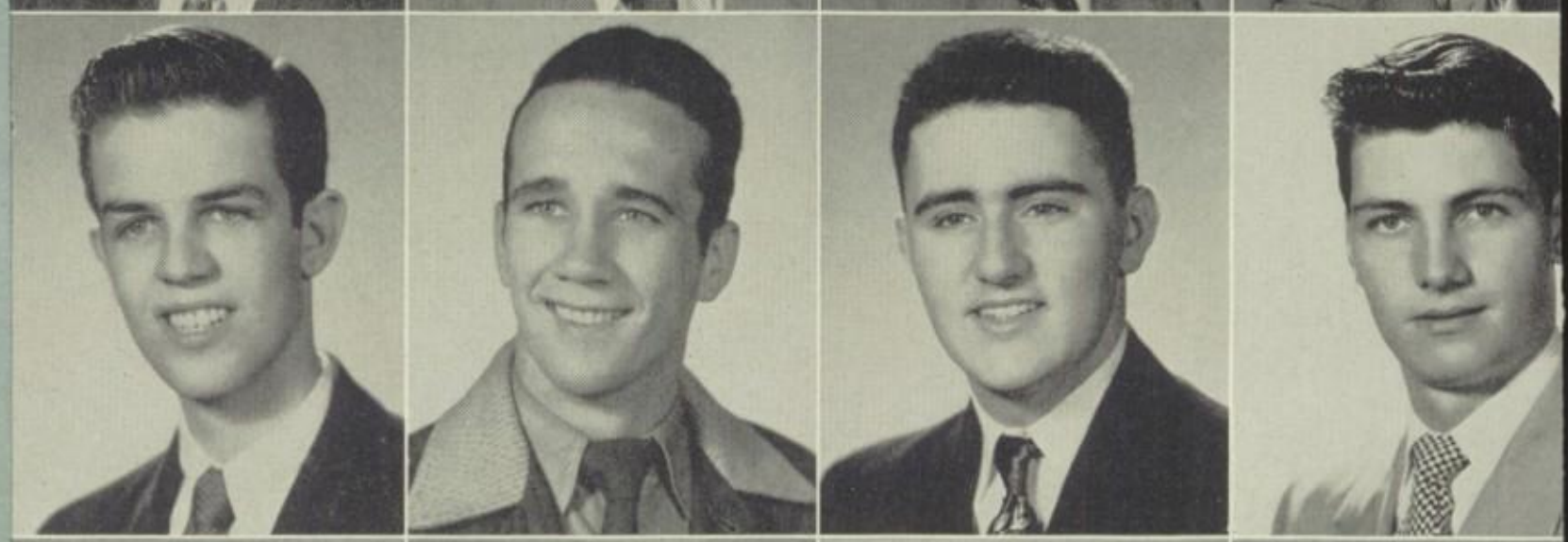

McNally, Patrick J.
McNamara, Thomas O.
McNicholas, John T.
McNicholas, Joseph V.

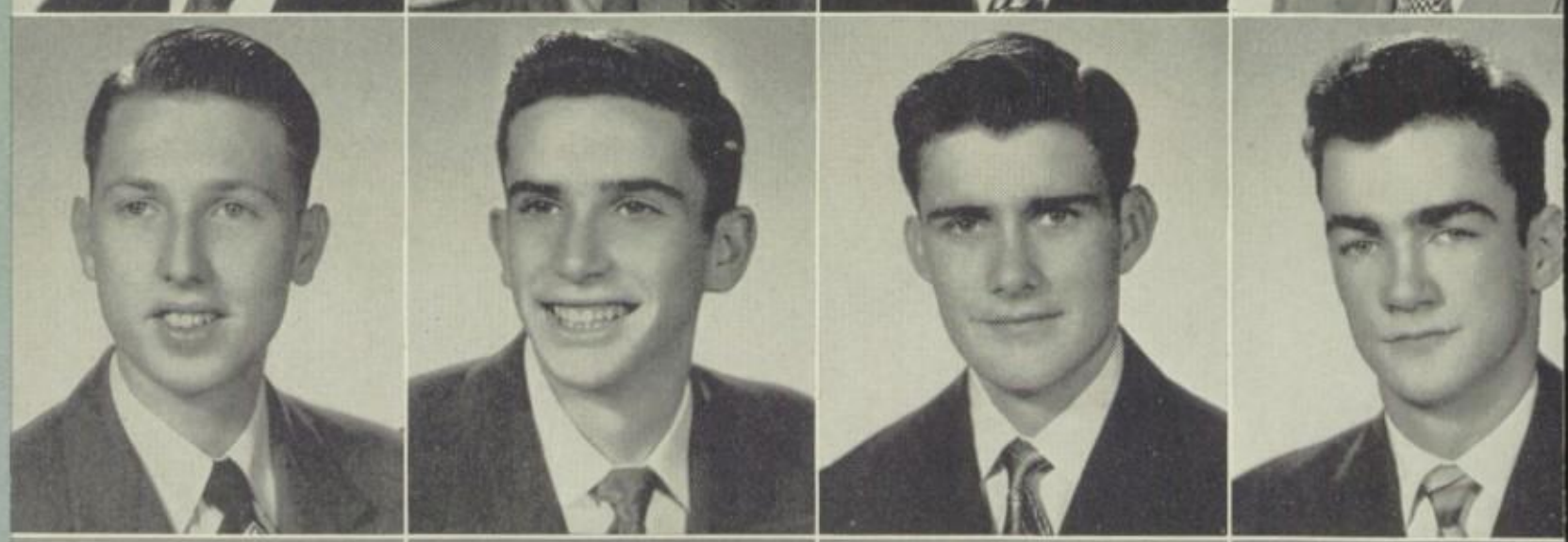

McNulty, James M.
Metz, Lawrence J.
Meyer, Raymond J.
Miller, Bernard G.

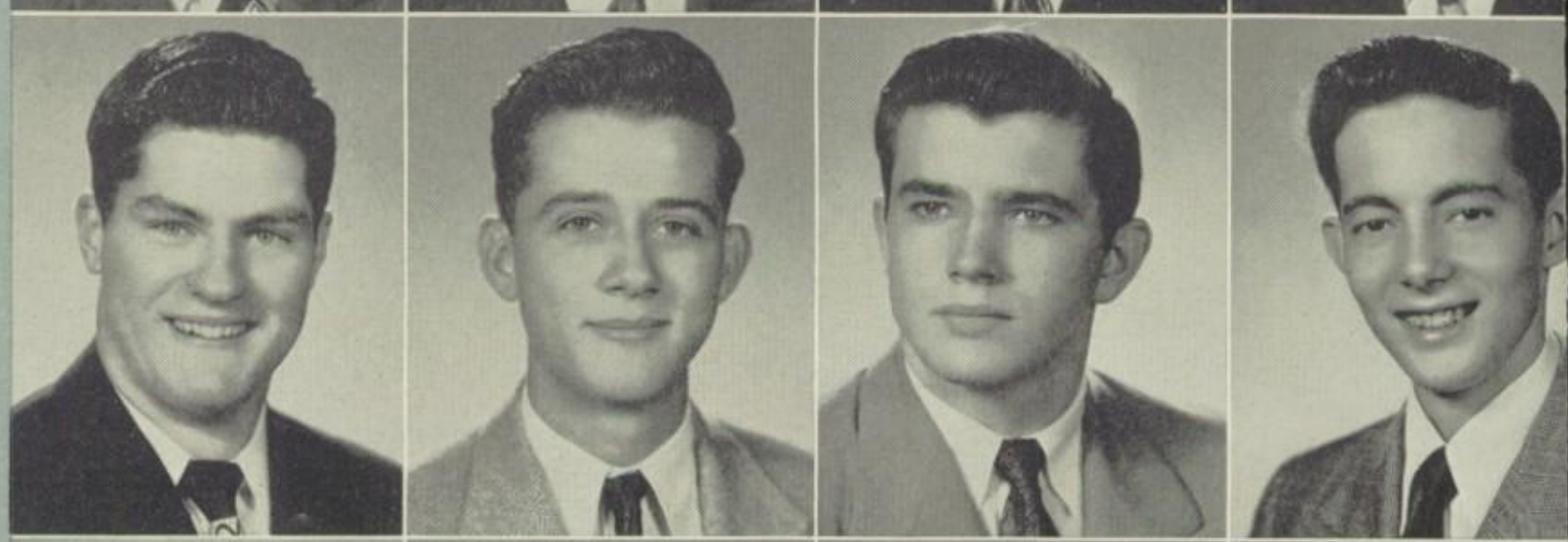

Miller, Henry A.
Miller, Joseph F.
Mitchell, William J.
Moore, Joseph P.

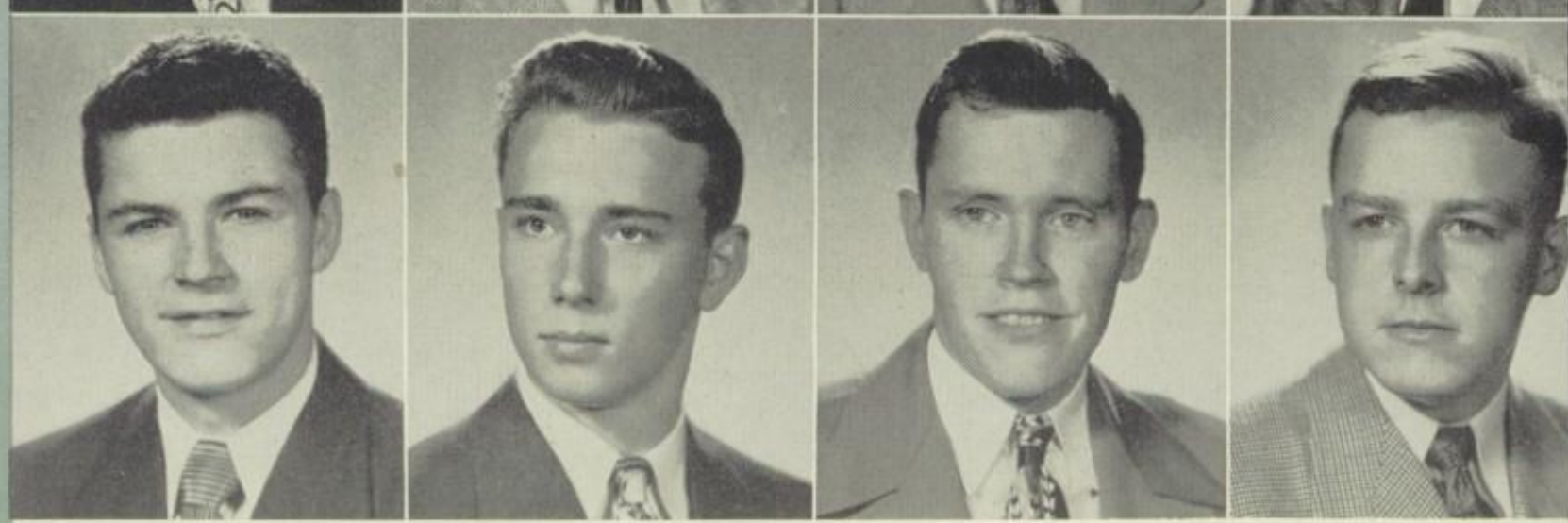

McDOW, JAMES R.
St. Sabina Grammar School
Glee Club 4; Lightweight Football 2; Honor Roll 1; Intramural Basketball 1, 3, 4; Propagation of the Faith 1, 2, 3, 4.

McGINNIS, JAMES P.
Little Flower Grammar School
Intramural Basketball 2, 3, 4; *Oriole* Staff 4; Propagation of the Faith 1, 2, 3, 4.

McGOLDRICK, EDWARD J.
St. Sabina Grammar School
Class Officer 3, 4; Cisca 1, 2, 3, 4; Knights of the Blessed Sacrament 1, 2, 3, 4; Intramural Basketball 1, 2; Propagation of the Faith 1, 2, 3, 4; Legion of Mary 1, 2, 3, 4.

McGOVERN, DANIEL J.
St. Leo Grammar School
Lightweight Football 1; Heavyweight Football 2, 3, 4; Class Officer 2, 3; Knights of the Blessed Sacrament 1, 2, 3, 4; Intramural Basketball 1, 2, 3, 4; Propagation of the Faith 1, 2, 3, 4.

McGUIRE, THOMAS J.
St. Joachim Grammar School
Chapel Organist 2, 3, 4; Glee Club 1, 2, 4; Operetta 2, 4; Propagation of the Faith 1, 2, 3, 4.

McINERNEY, THOMAS K.
Sacred Heart Grammar School
Heavyweight Football 3, 4; Class Officer 4; Student Council 4.

McLAUGHLIN, ROBERT E.
Little Flower Grammar School
Honor Roll 1, 2, 3, 4; Knights of the Blessed Sacrament 1, 2, 3, 4; Intramural Basketball 1, 2, 3, 4; Propagation of the Faith 1, 2, 3, 4; Legion of Mary 1, 2, 3, 4.

McMAHON, DONALD E.
St. Bernard Grammar School
Band 1, 2, 3; Intramural Basketball 1; Honor Roll 1, 2; Camera Club 3; Cisca 1, 2; Irish Cultural Society 3; Legion of Mary 3, 4; Swimming Team 1; Knights of the Blessed Sacrament 1, 2, 3, 4; Propagation of the Faith 1, 2, 3, 4.

McNALLY, PATRICK J.
Visitation Grammar School
Lion Staff 4; Honor Roll 1, 2, 3, 4; Band 1; Knights of the Blessed Sacrament 1, 2, 3, 4; Irish Cultural Society 3; Legion of Mary 3; Propagation of the Faith 1, 2, 3, 4; Camera Club 3.

McNAMARA, THOMAS O.
Our Lady of Peace Grammar School
Bantams 1; Class Officer 1, 2; Cisca 1, 2; Knights of the Blessed Sacrament 1, 2, 3, 4; Intramural Basketball 1, 2, 3, 4; Propagation of the Faith 1, 2, 3, 4.

McNICHOLAS, JOHN T.
St. Dorothy Grammar School
Knights of the Blessed Sacrament 1, 2, 3, 4; Intramural Basketball 1, 2, 3, 4; Legion of Mary 4; Propagation of the Faith 1, 2, 3, 4.

McNICHOLAS, JOSEPH V.
Our Lady of Peace Grammar School
Glee Club 3; Operetta 3; Honor Roll 2; Knights of the Blessed Sacrament 1, 2, 3, 4; Propagation of the Faith 1, 2, 3, 4.

McNULTY, JAMES M.
St. Columbanus Grammar School
Lightweight Football 1; Heavyweight Football 2, 3, 4; Track 1, 2, 3, 4; Class Officer 2, 3, 4; Heavyweight Basketball 2; Intramural Basketball 1, 2, 3, 4; Reserves 1; Knights of the Blessed Sacrament 1, 2, 3, 4; Propagation of the Faith 1, 2, 3, 4.

METZ, LAWRENCE J.
Our Lady of Solace Grammar School
Glee Club 3; Operetta 3; Assistant Librarian 4.

MEYER, RAYMOND J.
Morgan Park Military Academy
Lightweight Football 2, Heavyweight Football 3, 4; Class Officer 4; Knights of the Blessed Sacrament 1, 2; Legion of Mary 4; Intramural Basketball 3, 4.

MILLER, BERNARD G.
St. Margaret Grammar School
Glee Club 1, 2; Operetta 3, 4; Knights of the Blessed Sacrament 1, 2; Swimming Team 1; Propagation of the Faith.

MILLER, HENRY A.
St. Leo Grammar School
Knights of the Blessed Sacrament 1; Intramural Basketball 1, 2, 3.

MILLER, JOSEPH F.
Sacred Heart Grammar School
Lightweight Football 2; Heavyweight Football 3; Knights of the Blessed Sacrament 1; Propagation of the Faith 1, 2, 3, 4; Bowling Team 4; Intramural Basketball 1.

MITCHELL, WILLIAM J.
St. Kilian Grammar School
Honor Roll 2, 4; Student Council 4; Intramural Basketball 1, 2, 3, 4; Propagation of the Faith 1, 2, 3, 4.

MOORE, JOSEPH P.
Little Flower Grammar School
Glee Club 3; Class Officer 1; Knights of the Blessed Sacrament 1, 2, 3, 4; Propagation of the Faith 1, 2, 3, 4; Manager of the Lightweight and Heavyweight Basketball 2.

Moran, James F.
Moran, James T.
Moriarty, Patrick D.
Morrissey, Thomas F.

Mowen, Edward C.
Moynihan, John R.
Murphy, Morgan F.
Murphy, William J.

Murray, Neil J.
Newquist, Jerome C.
Nolan, Patrick F.
Norris, Jerry J.

O'Barski, Richard M.
O'Brien, Thomas J.
O'Brien, William P.
O'Connell, Thomas J.

O'Grady, George L.
O'Kane, Robert F.
Olson, Richard C.
O'Malley, Charles V.

MORAN, JAMES F.
St. Nicholas of Tolentine
Class Officer 1; Cisca 2, 4; *Lion* Staff 1; Intramural Basketball 1, 2, 3, 4; Propagation of the Faith 1, 2, 3, 4; Manager of the Reserves 1.

MORAN, JAMES T.
St. Carthage Grammar School
Class Officer 3; Student Council 4; Intramural Basketball 3, 4; Propagation of the Faith 1, 2, 3, 4.

MORIARTY, PATRICK D.
St. Felicitas Grammar School
Band 1, 2; Knights of the Blessed Sacrament 1, 2, 3, 4.

MORRISSEY, THOMAS F.
St. Sabina Grammar School
Honor Roll 1, 2, 3, 4; Knights of the Blessed Sacrament 1, 2, 3, 4; Intramural Basketball 1, 2, 3, 4; Propagation of the Faith 1, 2, 3, 4.

MOWEN, EDWARD C.
St. Margaret Grammar School
Knights of the Blessed Sacrament 1, 2, 3; Boxing 2; Swimming Team 2; Intramural Basketball 1, 2, 3; Propagation of the Faith 1, 2, 3, 4.

MOYNIHAN, JOHN R.
Palos Park Grammar School
Lightweight Football 1, 2; Heavyweight Football 3, 4; Bantams 1, 2; Honor Roll 2, 3; Intramural Basketball 1, 2, 3, 4; Class Officer 1, 2, 3, 4; Student Council 4.

MURPHY, MORGAN F.
St. Cajetan Grammar School
Lightweight Football 1; Heavyweight Football 2, 3, 4; Heavyweight Basketball 2, 3; Reserves 1; Class Officer 1, 2, 3, 4; Knights of the Blessed Sacrament 1; Student Council 4; Intramural Basketball 1, 2, 3, 4.

MURPHY, WILLIAM J.
St. Leo Grammar School
Class Officer 3; Knights of the Blessed Sacrament 1, 2, 3, 4; Intramural Basketball 1, 2, 3, 4; Propagation of the Faith 1, 2, 3, 4.

MURRAY, NEIL J.
St. Bernard Grammar School
Class Officer 1; Knights of the Blessed Sacrament 2; Intramural Basketball 1; Propagation of the Faith 1, 2, 3, 4.

NEWQUIST, JEROME C.
St. Leo Grammar School
Lightweight Football 2; Knights of the Blessed Sacrament 1, 2, 3; Intramural Basketball 1, 2, 3.

NOLAN, PATRICK F.
Little Flower Grammar School
Lightweight Football 2; Class Officer 3, 4; Student Council 4; Cisca 1, 2, 3; Assistant Librarian 1; Knights of the Blessed Sacrament 1, 2, 3, 4; Propagation of the Faith 1, 2, 3, 4; Intramural Basketball 1, 2, 3, 4; Track 1.

NORRIS, JERRY J.
Maryville Academy Grammar School
Band 2, 3, 4; Intramural Basketball 2; Propagation of the Faith 1, 2, 3, 4.

O'BARSKI, RICHARD M.
Sts. Peter and Paul Grammar School
Honor Roll 1; Knights of the Blessed Sacrament 1, 2; Intramural Basketball 1, 2, 3, 4.

O'BRIEN, THOMAS J.
St. Sabina Grammar School
Lightweight Basketball 3; Bantams 1, 2; Operetta 2; Class Officer 2; Knights of the Blessed Sacrament 1, 2, 3, 4; Intramural Basketball 1, 2, 3, 4; Propagation of the Faith 1, 2, 3, 4; Assistant Librarian 4.

O'BRIEN, WILLIAM P.
St. Francis de Paula Grammar School
Glee Club 3, 4; Lightweight Football 2; Reserves 2; Operetta 3, 4; Intramural Basketball 1, 2, 3, 4.

O'CONNELL, THOMAS J.
St. Columbanus Grammar School
Glee Club 1, 2, 3, 4; Operetta 2, 3, 4; Honor Roll 2, 4; Class Officer 1, 2; Knights of the Blessed Sacrament 1, 2, 3 4; Intramural Basketball 1, 2, 3, 4; Propagation of the Faith 1, 2, 3, 4.

O'GRADY, GEORGE L.
St. Rita Grammar School
Heavyweight Baseball 3, 4; Reserves 1, 2; Intramural Basketball 1, 2.

O'KANE, ROBERT F.
Little Flower Grammar School
Class Officer 3; Boxing 2; Intramural Basketball 1, 2, 3, 4; Propagation of the Faith 1, 2, 3, 4; Assistant Librarian 2.

OLSON, RICHARD J.
St. Leo Grammar School
Glee Club 1, 2; Knights of the Blessed Sacrament 1, 2, 3; Boxing 3, 4; Intramural Basketball 2, 3, 4; Propagation of the Faith 2, 3; Legion of Mary 1, 2.

O'MALLEY, CHARLES V.
St. Bernard Grammar School
Class Officer 2; Knights of the Blessed Sacrament 1, 2, 3, 4; Intramural Basketball 1, 2, 3, 4.

O'Malley, Edward F.
O'Malley, John B.
O'Malley, Thomas G.
O'Neill, William J.

O'Shea, John J.
Otten, Fred C.
Parlier, George T.
Patterson, Thomas W.

Peters, Donald M.
Piechocki, James J.
Podgornik, Richard J.
Powell, Thomas V.

Przybyla, Donald L.
Przybyla, Edward J.
Quinlan, Thomas J.
Ralson, Gerald C.

Ray, Floyd L.
Reszel, Ronald A.
Rowley, Edward J.
Santschi, Donald R.

O'MALLEY, EDWARD F.
Our Lady of Peace Grammar School
Knights of the Blessed Sacrament 1, 2, 3, 4; Boxing 3, 4; Intramural Basketball 1, 2, 3, 4; Propagation of the Faith 1, 2, 3, 4.

O'MALLEY, JOHN B.
St. Ethelreda Grammar School
Honor Roll 1, 4; Cisca 1; Knights of the Blessed Sacrament 1, 2, 3; Intramural Basketball 1, 2, 3; Propagation of the Faith 1, 2, 3, 4.

O'MALLEY, THOMAS G.
St. Dorothy Grammar School
Lightweight Football 1, 2; Heavyweight Football 3, 4; Intramural Basketball 1, 2, 3, 4; Propagation of the Faith 1, 2, 3, 4; Assistant Librarian 2.

O'NEILL, WILLIAM J.
St. Leo Grammar School
Class Officer 2, 3, 4; Cisca 1, 2, 3; Knights of the Blessed Sacrament 1, 2, 3, 4; Intramural Basketball 1, 2, 3, 4; Propagation of the Faith 1, 2, 3, 4; Legion of Mary 1, 2, 3, 4.

O'SHEA, JOHN J.
St. Leo Grammar School
Honor Roll 1; Class Officer 1, 2, 3, 4; Knights of the Blessed Sacrament 1; Intramural Basketball 1, 2, 3; Propagation of the Faith 1, 2, 3, 4.

OTTEN, FRED C.
St. Margaret Grammar School
Honor Roll 1, 2, 3; Class Officer 2; Knights of the Blessed Sacrament 1, 2, 3, 4; Swimming Team 1, 2, 3; Intramural Basketball 1, 2, 3, 4; Propagation of the Faith 1, 2, 3, 4.

PARLIER, GEORGE T.
St. Francis de Paula Grammar School
Knights of the Blessed Sacrament 1, 2, 3, 4; Propagation of the Faith 1, 2, 3; Intramural Basketball 1, 2.

PATTERSON, THOMAS W.
St. Columbanus Grammar School
Band 1, 2, 3, 4; Honor Roll 1, 2, 3, 4; Poster Staff 4; Knights of the Blessed Sacrament 1, 2, 3, 4; Camera Club 3; *Lion* Staff 4; Irish Cultural Society 3; Propagation of the Faith 1, 2, 3, 4; Legion of Mary 3, 4.

PETERS, DONALD M.
St. Dorothy Grammar School
Cheer Leader 2; Knights of the Blessed Sacrament 1; Intramural Basketball 1, 2; Propagation of the Faith 1, 2, 3, 4; Bowling Team 3, 4.

PIECHOCKI, JAMES J.
St. Bronislava Grammar School
Honor Roll 3, 4; Intramural Basketball 3, 4; Propagation of the Faith 3, 4; Honor Diploma.

PODGORNIK, RICHARD J.
Perry Grammar School
Knights of the Blessed Sacrament 1, 2, 4; Intramural Basketball 1, 2, 3, 4; Propagation of the Faith 1, 2, 3, 4; Bowling Team 4; Assistant Librarian 1.

POWELL, THOMAS V.
Holy Redeemer Grammar School
Honor Roll 1; Knights of the Blessed Sacrament 1; Track 2; Intramural Basketball 1, 2, 3, 4; Propagation of the Faith 1, 2, 3, 4; Bowling Team 4.

PRZYBYLA, DONALD L.
St. Mary Magdalene Grammar School
Glee Club 3; Operetta 3; Honor Roll 2; Knights of the Blessed Sacrament 1; Intramural Basketball 1, 2, 4; Propagation of the Faith 1, 2, 3, 4.

PRZYBYLA, EDWARD J.
St. Mary Magdalene Grammar School
Lightweight Football 1; Knights of the Blessed Sacrament 1, 2, 3, 4; Intramural Basketball 1, 2, 3; Propagation of the Faith 1, 2.

QUINLAN, THOMAS J.
St. Carthage Grammar School
Lightweight Football 2; Heavyweight Football 3, 4; Knights of the Blessed Sacrament 3, 4; Propagation of the Faith 1, 2, 3, 4.

RALSON, GERALD C.
St. Carthage Grammar School
Intramural Basketball 4; Propagation of the Faith 1, 2, 3, 4.

RAY, FLOYD L.
St. Leo Grammar School
Class Officer 1; Boxing 4; Intramural Basketball 1, 2, 3, 4; Propagation of the Faith 1, 2, 3, 4.

RESZEL, RONALD A.
St. Ethelreda Grammar School
Honor Roll 1; Cisca 1; Knights of the Blessed Sacrament 1, 2, 3, 4; Intramural Basketball 1, 2; Propagation of the Faith 1, 2, 3, 4.

ROWLEY, EDWARD J.
Sacred Heart Grammar School
Band 1, 2, 3, 4; Knights of the Blessed Sacrament 1, 2, 3, 4; Intramural Basketball 2; Irish Cultural Society 3, 4; Propagation of the Faith 1, 2, 3, 4.

SANTSCHI, DONALD R.
St. Laurence Grammar School
Glee Club 4; Honor Roll 1, 2, 3, 4; Class Officer 1; Knights of the Blessed Sacrament 1, 2, 3, 4; Swimming 1; Intramural Basketball 1, 3, 4; Propagation of the Faith 1, 2, 3, 4.

Saunders, Robert J.
Savage, Robert J.
Scanlon, Gerald P.
Schofield, Michael R.

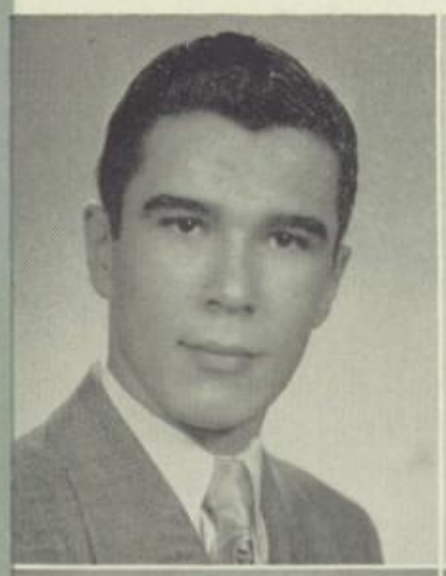

Schultz, Paul H.
Schwellenbach, John W.
Sessa, Richard A.
Sheehan, Thomas J.

Sheeren, George F.
Sheridan, Edward J.
Shine, Daniel P.
Simnick, Richard F.

Six, Paul J.
Skolaski, Gordon R.
Slotwinski, Robert D.
Smith, Joseph A.

Spatz, Thomas M.
Stark, Mark J.
Steffens, Fred J.
Sullivan, Daniel D.

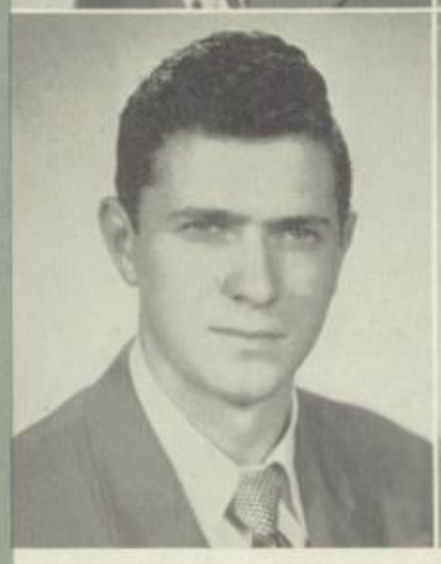

SAUNDERS, ROBERT J.
Visitation Grammar School
Knights of the Blessed Sacrament 1, 2, 3, 4; Propagation of the Faith 1, 2, 3, 4.

SAVAGE, ROBERT J.
St. Kilian Grammar School
Glee Club 1, 2; Bantams 1; Class Officer 3; Cisca 1, 2; Knights of the Blessed Sacrament 1, 2, 3, 4; Intramural Basketball 1, 2, 3, 4; Legion of Mary 3, 4; Propagation of the Faith 1, 2, 3, 4; Oratorical Contest 2.

SCANLON, GERALD P.
St. Adrian Grammar School
Intramural Basketball 4; Propagation of the Faith 4.

SCHOFIELD, MICHAEL R.
Little Flower Grammar School
Class Officer 4; Cisca 1, 2; Knights of the Blessed Sacrament 1, 2, 3, 4; Swimming Team 1, 2; Intramural Basketball 1, 2, 3, 4; Propagation of the Faith 1, 2, 3, 4; Dark Room Staff 2, 3, 4.

SCHULTZ, PAUL H.
Oglesby Grammar School
Honor Roll 1; Class Officer 3; Knights of the Blessed Sacrament 1, 2, 3, 4; Propagation of the Faith 1, 2, 3, 4.

SCHWELLENBACH, JOHN W.
St. Brendan Grammar School
Band 1; Class Officer 2, 3; Knights of the Blessed Sacrament 1, 2, 3, 4; Intramural Basketball 2, 3, 4.

SESSA, RICHARD A.
Little Flower Grammar School
Knights of the Blessed Sacrament 1, 2, 3, 4; Intramural Basketball 1, 2, 3, 4; Propagation of the Faith 1, 2, 3, 4.

SHEEHAN, THOMAS J.
Harvard Grammar School
Knights of the Blessed Sacrament 1, 2, 3, 4; Intramural Basketball 1, 2; Propagation of the Faith 1, 2, 3, 4.

SHEEREN, GEORGE F.
St. Margaret Grammar School
Knights of the Blessed Sacrament 1, 2, 3, 4; Propagation of the Faith 1, 2, 3, 4.

SHERIDAN, EDWARD J.
St. Dorothy Grammar School
Knights of the Blessed Sacrament 1, 2, 3, 4; Intramural Basketball 1, 2; Propagation of the Faith 1, 2, 3, 4.

SHINE, DANIEL P.
Fort Dearborn Grammar School
Honor Roll 1, 2, 4; Knights of the Blessed Sacrament 3, 4; Propagation of the Faith 3, 4.

SIMNICK, RICHARD F.
St. Mary Grammar School
Oratorical Contest 1, 2, 3, 4; Honor Roll 1, 2, 4; Lightweight Football 1, 2; Heavyweight Football 3; Assistant Librarian 1, 2, Legion of Mary 3, 4; Intramural Basketball 1, 2, 3, 4; Bowling Team 3, 4; Swimming Team 1, 2, 3; Cisca 1, 2, 3, 4.

SIX, PAUL J.
St. Louis Grammar School
Glee Club 2; Operetta 2; Track 3, 4; Knights of the Blessed Sacrament 1; Camera Club 4; Propagation of the Faith 1, 2, 3, 4.

SKOLASKI, GORDON R.
St. Christina Grammar School
Knights of the Blessed Sacrament 1, 2, 3, 4; Propagation of the Faith 1, 2, 3, 4; *Lion* Staff 4; Bowling Team 4; Assistant Librarian 4.

SLOTWINSKI, ROBERT D.
St. Mary Magdalene Grammar School
Knights of the Blessed Sacrament 1, 2, 3, 4; Intramural Basketball 1, 2, 3, 4; Propagation of the Faith 1, 2, 3, 4.

SMITH, JOSEPH A.
St. Augustine Grammar School
Knights of the Blessed Sacrament 1, 2; Intramural Basketball 1, 2, 3, 4; Propagation of the Faith 1, 2.

SPATZ, THOMAS M.
St. Leo Grammar School
Lightweight Basketball 2, 3; Heavyweight Basketball 4; Knights of the Blessed Sacrament 1, 2; Intramural Basketball 1, 2, 3, 4; Propagation of the Faith 1, 2, 3, 4.

STARK, MARK J.
St. Clotilde Grammar School
Honor Roll 1; Student Council 4; Knights of the Blessed Sacrament 3, 4; Swimming Team 1, 2, 3, 4; Intramural Basketball 1, 2, 3, 4; Propagation of the Faith 1, 2, 3, 4; Assistant Librarian 3, 4.

STEFFENS, FRED J.
Our Ldy of Peace Grammar School
Knights of the Blessed Sacrament 1, 2; Intramural Basketball 1, 2, 3, 4; Bowling Team 3, 4; Propagation of the Faith 1, 2, 3, 4.

SULLIVAN, DANIEL D.
Holy Rosary Grammar School
Honor Roll 1, 2, 3; Intramural Basketball 1, 2, 3, 4; Propagation of the Faith 1, 2, 3, 4.

Sullivan, Donald E.
Sweeney, Frank M.
Sweeney, Michael H.
Talbot, Frank J.

Taylor, Patrick H.
Thiede, Jack T.
Trierweiler, Thomas W.
Tucker, Paul S.

Vales, Joseph J.
Vering, William P.
Virene, Robert E.
Walker, Robert L.

Walsh, Ronald T.
Walsh, Thomas R.
Walsh, William E.
Walsh, William J.

Watts, Thomas E.
Westhoven, John T.
Whalen, Robert E.
Wilson, John E.

SULLIVAN, DONALD E.
St. Basil Grammar School
Reserves 1, 2; Honor Roll 1; Class Officer 1, 2; Knights of the Blessed Sacrament 1, 2, 3, 4; Intramural Basketball 1, 2, 3, 4; Propagation of the Faith 1, 2, 3, 4.

SWEENEY, FRANK M.
Our Lady of Peace Grammar School
Glee Club 4; Operetta 4; Class Officer 1; Knights of the Blessed Sacrament 1, 2, 3, 4; Intramural Basketball 1, 2, 3; Propagation of the Faith 1, 2, 3, 4.

SWEENEY, MICHAEL H.
St. Clotilde Grammar School
Band 1; Knights of the Blessed Sacrament 1; Boxing 3; Intramural Basketball 1.

TALBOT, FRANK J.
St. Laurence Grammar School
Honor Roll 1, 2, 4; Knights of the Blessed Sacrament 2; Intramural Basketball 2, 4; Propagation of the Faith 1, 2, 3, 4.

TAYLOR, PATRICK H.
Little Flower Grammar School
Glee Club 1, 2, 3, 4; Operetta 4; Propagation of the Faith 1, 2, 3, 4.

THIEDE, JACK T.
St. Nicholas Grammar School
Drama 1; Honor Roll 1, 2, 3, 4; Class Officer 1; *Lion* Staff 4; Bowling Staff 3; Propagation of the Faith 1, 2, 3, 4.

TRIERWEILER, THOMAS W.
St. Ethelreda Grammar School
Band 1; Drama 4; Knights of the Blessed Sacrament 1, 2, 3, 4; Intramural Basketball 1, 2, 3, 4; *Oriole* Staff 3.

TUCKER, PAUL S.
Oglesby Grammar School
Heavyweight Football 3, 4; Class Officer 4; Intramural Basketball 3, 4; Propagation of the Faith 3, 4.

VALES, JOSEPH J.
Little Flower Grammar School
Glee Club 2, 3; Operetta 3.

VERING, WILLIAM P.
St. Sabina Grammar School
Swimming Team 2; Intramural Basketball 1.

VIRENE, ROBERT E.
St. Margaret Grammar School
Class Officer 2, 3; Propagation of the Faith 1, 2, 3, 4.

WALKER, ROBERT L.
St. Cajetan Grammar School
Knights of the Blessed Sacrament 1, 2, 3, 4; Propagation of the Faith 1, 2, 3, 4.

WALSH, RONALD T.
St. Basil Grammar School
Intramural Basketball 1, 2, 3, 4; Propagation of the Faith 1, 2, 3, 4.

WALSH, THOMAS R.
St. Dorothy Grammar School
Glee Club 3; Lightweight Football 2; Knights of the Blessed Sacrament 1, 2, 3, 4; Intramural Basketball 1, 2, 3, 4; Propagation of the Faith 1, 2, 3, 4; Honor Roll 4.

WALSH, WILLIAM E.
St. Dorothy Grammar School
Lightweight Football 1, 2; Knights of the Blessed Sacrament 1; Propagation of the Faith 1, 2, 3, 4.

WALSH, WILLIAM J.
Our Lady of Peace Grammar School
Knights of the Blessed Sacrament 1, 2; Intramural Basketball 1, 2, 3, 4; Propagation of the Faith 1, 2, 3, 4.

WATTS, THOMAS E.
St. Felicitas Grammar School
Propagation of the Faith 1, 2, 3, 4.

WESTHOVEN, JOHN T.
St. Ethelreda Grammar School
Glee Club 1, 2; Intramural Basketball 2, 4.

WHALEN, ROBERT E.
St. Ethelreda Grammar School
Heavyweight Football 2, 3; Knights of the Blessed Sacrament 1, 2, 3, 4; Intramural Basketball 1, 2; Propagation of the Faith 1, 2, 3, 4.

WILSON, JOHN E.
St. Columbanus Grammar School
Band 1; Track 2, 3; Boxing 4; Propagation of the Faith 1, 2, 3, 4; Bowling Team 3.

Winblad, Joseph H.
Wodarczyk, Richard V.

Wollenberg, Richard L.
Wright, James B.

Zenawick, Robert R.
Moeller, Charles L.

WINBLAD, JOSEPH H.
St. Leo Grammar School
Cisca 1, 2, 3, 4; Knights of the Blessed Sacrament 1, 2, 3, 4; Intramural Basketball 1, 2; Propagation of the Faith 1, 2, 3 4; Legion of Mary 1, 2, 3, 4; Assistant Librarian 4.

WODARCZYK, RICHARD V.
St. Bronislava Grammar School
Honor Roll 3; Knights of the Blessed Sacrament 1, 2, 3, 4; Intramural Basketball 1, 3, 4.

WOLLENBERG, RICHARD L.
St. Margaret Grammar School
Knights of the Blessed Sacrament 1, 2, 3, 4; Boxing 1; Intramural Basketball 1, 2, 3; Propagation of the Faith 1, 2, 3, 4.

WRIGHT, JAMES B.
St. Bernard Grammar School
Bantams 2; Class Officer 1, 2, 3; Student Council 4; Cisca 1, 2; Legion of Mary 4; Knights of the Blessed Sacrament 1, 2, 3, 4; Intramural Basketball 1, 2, 3, 4; Oratorical Contest 1, 3.

ZENAWICK, ROBERT R.
St. Basil Grammar School
Honor Roll 1, 2, 4; Class Officer 1; Knights of the Blessed Sacrament 1; Intramural Basketball 1, 2, 3, 4; Propagation of the Faith 1, 2, 3, 4.

MOELLER, CHARLES L.
St. Margaret of Scotland Grammar School
Intramural Basketball 1, 2.

The time has at last come for us to take our place as upper classmen. We feel confident that we can continue to uphold the great traditions of Leo. Our honor roll list is impressive and so, too, our representation in the many activities around the school. We will endeavor to do our utmost to increase the glory of our Alma Mater by our continued loyalty to its aims.

3A

Juniors . . . CLASS OF 1952

CLASS OFFICERS

Jim Savage, Bob Ward, Jim Perkins, Bill Bauman.

Gerald Albrecht
William Bauman
William Borch
Ray Gallagher

Michael Jordan
Robert Joyce
Laurence King
John Landgraf

Charles Murdock
Donald Moore
James O'Neil
William Reilly

James Perkins
Anthony Rio
Donald Ruswick
Joseph Ryan

James Savage
Anthony Shrzekut
Raymond Thomsen
John Wall

Brian Walsh
Robert Ward
David West
Thomas Wozniak

Thomas Wrenn
John Wunder
Ronald Zachary
Karl Zink

3B

Juniors . . . CLASS OF 1952

CLASS OFFICERS
Ed Bialecke, Dick McDonnell, George Blake, Chester Mitchell.

Robert Berry
Edward Bialecke
George Blake
Bernard Boyle
John Burns

Richard Byrnes
Francis Craven
Jack Creen
Richard Donnelly
Thomas Gartland

William Goodfellow
Thomas Glynn
James Graeber
Donald Hallagan
John Hearty

William Joyce
Bernard Kager
Harry Koehl
Edward Lueken
James Lyne

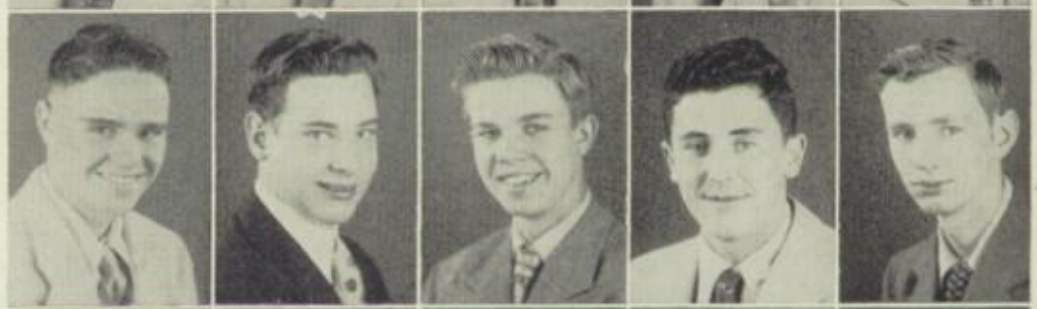

David Macklin
Dennis Malec
Richard McDonnell
Robert McNamara
Richard Melaven

Chester Mitchell
Bow Pritchett
Eugene Rados
Anthony Rocco
Raymond Schwenkel

Charles Shine
Edward Smierciak
Richard Thorn
Henry Tobinski
Harold Vitale

CLASS OFFICERS
Hubert Owens, Bill Warner, John Fox, Charles Kelly.

3C

Juniors . . . CLASS OF 1952

Edward Adducci
Thomas Capodice
Kenneth Cavanaugh
John Conaghan
John Costello
George Dempsey

John Flanagan
John Fox
Frank Foy
John Gannon
Thomas Hough
Anthony Howard

John Katzenberger
William Keenan
Charles Kelly
Andrew Kinane
Ronald Kroenert
Richard Lombard

Michael Maloney
Kenneth Martin
William Murphy
Donald Mead
Earl Michaels
William O'Toole

Hubert Owens
Martin Phee
Elmer Randolph
Michael Revane
Maurice Rey
Robert Rodi

Gordon Ruppert
William Shapiro
William Truesdale
Daniel Uzelac
John Walsh
William Warner

Thomas Wills
Thomas Workman

CLASS OFFICERS
Jim Minor, Bill Kearney, Arthur Katula, Carl Burton.

John Boehm
Charles Bradley
Carl Burton
John Cora
Bernard Coyle
George Dempsey

Thomas Derry
Ronald Feldner
Thomas Flanagan
Gerald Fox
Thomas Geary
Thomas Graf

Daniel Halling
Anthony Hartman
Arthur Katula
William Kearney
Gerald Leech
William Lucy

Robert May
James Mulvenna
James Minor
Frank Mitchell
Gerald Niesen
Matthew O'Connor

Michael O'Malley
William O'Neill
Michael O'Rourke
Joseph Pacourek
Charles Pietsch
John Reis

Anthony Rubino
John Ryan
Larry Somerville
Richard Strasser
Donald Tetlow
Richard Tulp

Bernard Van Etten
Edward White

Juniors . . . CLASS OF 1952

3E

Juniors . . . CLASS OF 1952

CLASS OFFICERS
Pat Delaney, Jerry Coyne, Ray Topolski, Dick Merica.

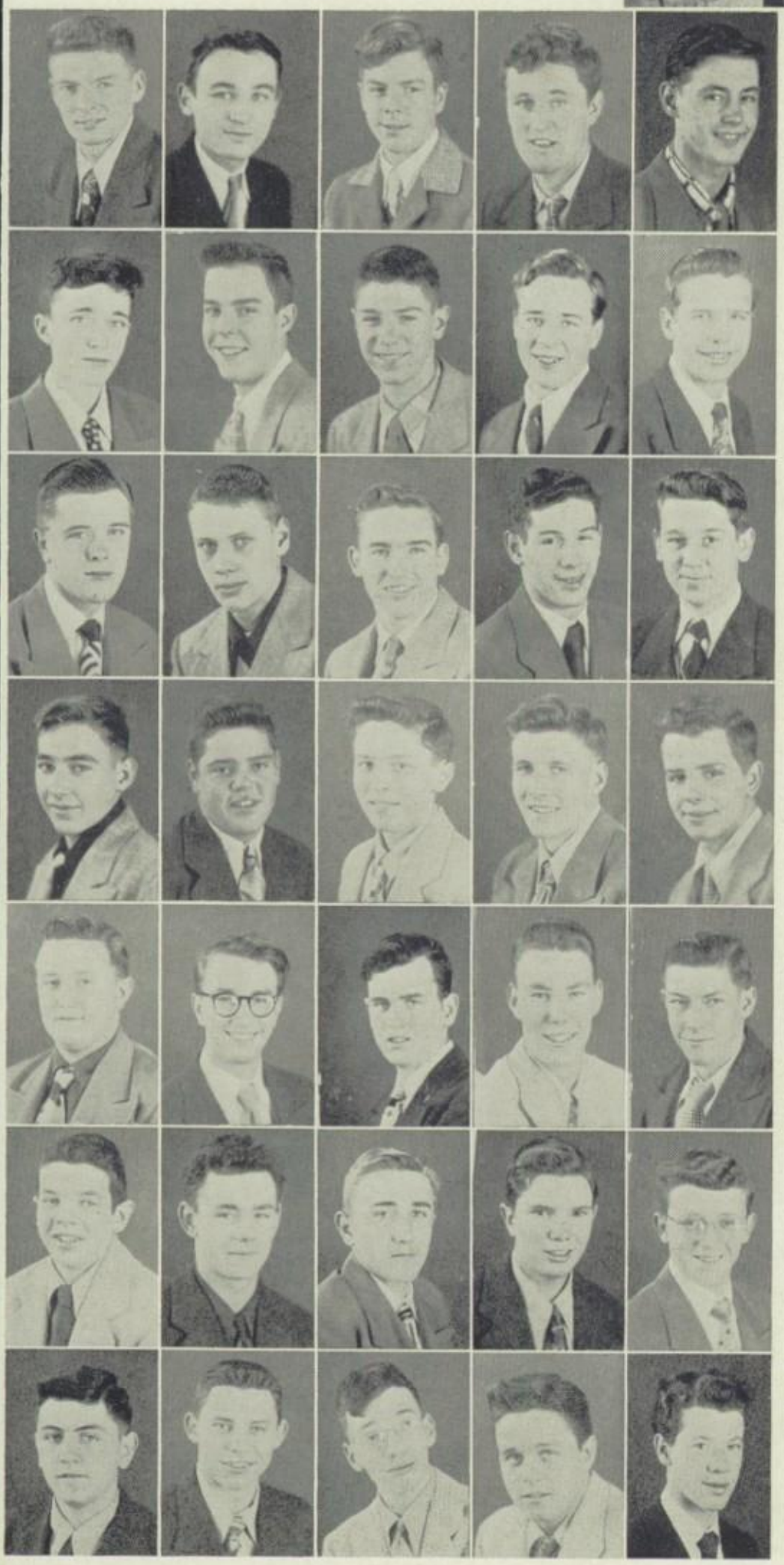

William Brennock
John Burke
Donald Cieslak
Jerry Coyne
Patrick Delaney

James Duggan
Philip Finn
Leo Fitzpatrick
John Foley
John Friel

William Hanney
Jack Herman
William Hopkins
Robert Ivory
Edward Kaye

Richard Koehler
Joseph McQuaid
Thomas Mulkerrin
Thomas Murphy
Robert Mercier

Richard Merica
Malcolm Morrison
Daniel O'Connell
Edward Quinn
Raymond Rogers

Edward Shannon
John Sheehan
Francis Shereck
Thomas Sweeney
Joseph Taylor

Raymond Thompson
Raymond Topolski
Thomas Torpy
Roger Weckel
Wayne Young

3F

Juniors . . . CLASS OF 1952

CLASS OFFICERS
Dave Ambler, Charles Novak, John Stack.

David Ambler
Edward Brazel
Thomas Browne
Fred Bucher
George Coman

James Corbett
Michael Darcy
Herman Dirschl
Edward Donahue
Richard Doyle

Kenneth Durbin
Donald Fairfax
Frank Faragoi
Jack Feehery
Thomas Harvey

William Hogan
James Hughes
Leonard La Casto
Patrick Larkin
Michael Malone

Martin McIntyre
Frank McKay
James McPolin
George Myers
Gerald Moran

Charles Novak
David O'Connor
Robert Przybyla
Joseph Quinlan
John Reicher

John Stack
Donald Troy
Nicholas Vassallo
Raymond Zahour

CLASS OFFICERS
Tom Stack, Jerry Lyne,
John Casey, Jack Smith.

John Ahern
Edward Benoit
Donald Carney
John Casey
Martin Collins

Robert Callopy
Maurice Condon
William Cook
George Dailey
Richard Dunham

John Durkin
Irwin Gricus
Donald Hogan
Thomas Keating
Richard Kumicich

Allen Le Duc
John Littleton
Jerry Lyne
John Manning
James Masters

William McMahon
James McNichols
Donald Mulligan
John Powers
James Prendergast

Timothy Reidy
Daniel Schaeflein
Frank Schuler
Daniel Shea
Jack Smith

Thomas Stack
Peter Sterchele
Ralph Till

Juniors . . . . . CLASS OF 1952

3H

CLASS OFFICERS
Jon Sergey, Stan Grezak, Jim Sullivan, Ross Barcelona.

Juniors . . . CLASS OF 1952

Ross Barcelona
Peter Biondo
Donald Bohlig
Leonard Burns
Leo Burke
Dean Carroll

James Cure
John Curran
Jack Downes
Eugene Dwyer
David Galinski
Thomas Grogan

Stanley Grezak
Thomas Hallissey
Andrew Hartell
Bernard Healy
Herbert Hoeflinger
John Hogan

Charles Jenkins
Bernard Kealy
Robert Kelly
William Kirkland
George Kush
Robert Massey

Donald May
James McDermott
James McGuirl
Joseph Moran
Joseph Naponiello
Gerald O'Reilly

James Reedy
John Rowley
Clyde Sana
James Scott
Jon Sergey
Edward Smith

John Stanciak
James Sullivan

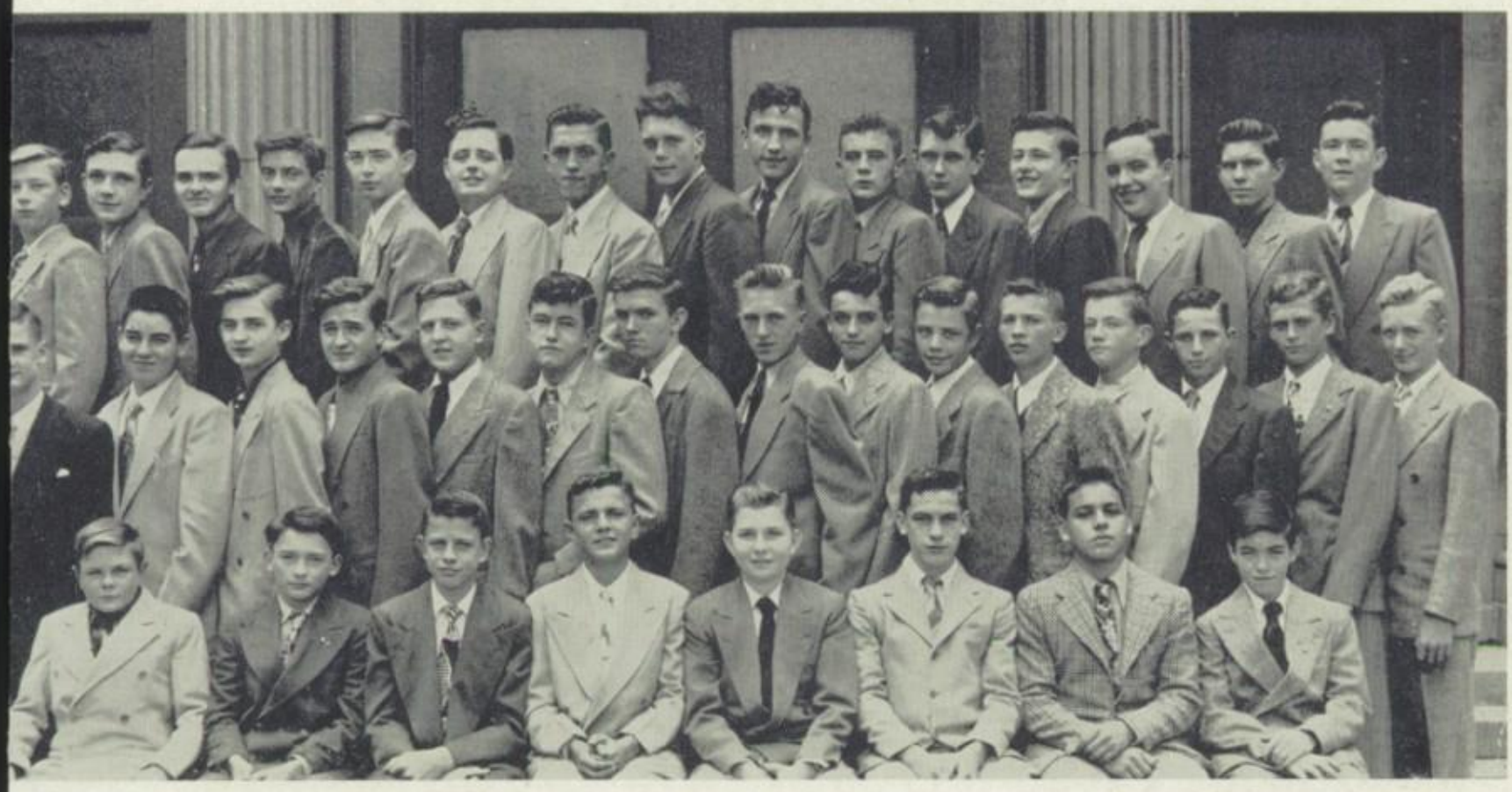

Sophomores

CLASS 2A

Front Row: T. Feeney, C. Cunneen, D. Conybear, M. Conrad, J. Hogan, F. Loftus, W. Framke, W. Gaynor. *Second Row:* L. Faxel, G. Frintner, D. Dwyer, W. Foley, J. Knies, J. Kiley, J. Malone, M. Gildea, R. Mitcham, T. Huguelet, H. Lux, J. Farrelly, N. Kelliher, T. Cullinan, K. Kieler. *Back Row:* R. Gawell, J. Healy, J. Heneghan, R. Kramer, J. Gilbert, J. Coughlan, R. Kenny, T. Kavanagh, J. Gagliardi, R. Jaegir, M. Keehan, T. Maloney, C. Haugh, J. Cook, W. Mahoney.

CLASS 2B

Front Row: J. Michno, R. Ade, J. O'Brien, W. Morrison, P. Bartu, J. O'Neill, D. Marsch, R. Moeller. *Second Row:* R. McKinney, D. O'Shea, D. Lydon, R. O'Connor, D. Turner, R. Willey, M. Napoli, R. Nagle, T. Smith, K. Kissel, F. Monahan, T. McNulty, P. Wall. *Back Row:* G. Stepanek, E. Chanda, R. Barry, J. Yeskis, B. Vanecko, J. Olson, J. McCook, M. Quinn, W. McKenna, A. Branca, P. Reilly, R. Jones, W. Ambler, E. Byrnes, J. Joyce.

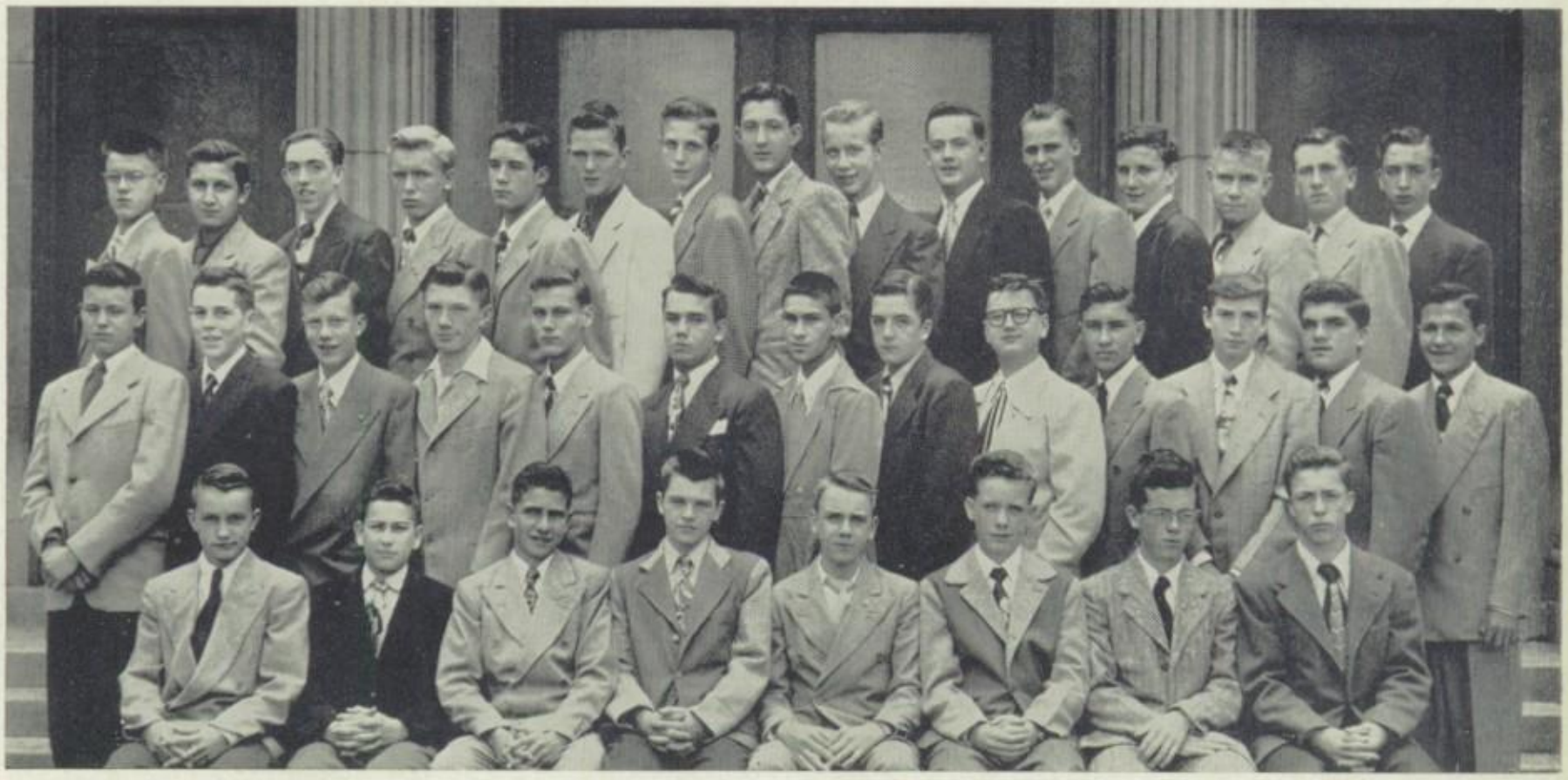

CLASS 2C

Front Row: W. Scott, D. Mrozek, T. McMahon, S. Grasso, J. Wheeler, J. Gagnon. *Second Row*: P. Carson, K. McCann, W. Smith, J. Reed, R. Grezak, G. Fischer, T. Eastman. *Back Row*: E. Flaherty, J. Durkin, R. Belik, E. Hoessler, F. Petrungaro, J. Brinkman, G. Hennelly, H. Murphy.

Sophomores

CLASS 2D

Front Row: F. Spink, T. Kiley, M. Mongan, G. Malone, R. Wiersig, B. Valentine, R. McDonnell, D. McGuire. *Second Row*: E. O'Donnell, J. O'Neill, N. Frische, D. Duffy, R. Wodka, G. Dietrich, R. Nitzki, K. Karr, R. Collins, M. Murray, G. Speiser, W. Rainsford, J. Fitzpatrick, L. Lyons. *Back Row*: R. Dombrowski, G. Boyna, R. Saletta, D. Harper, W. Stahl, W. Strickland, D. Hattendorf, P. Wistort, O. Wheeler, J. Tobin, G. Meany, M. Butler, J. Ryan, J. McDonald.

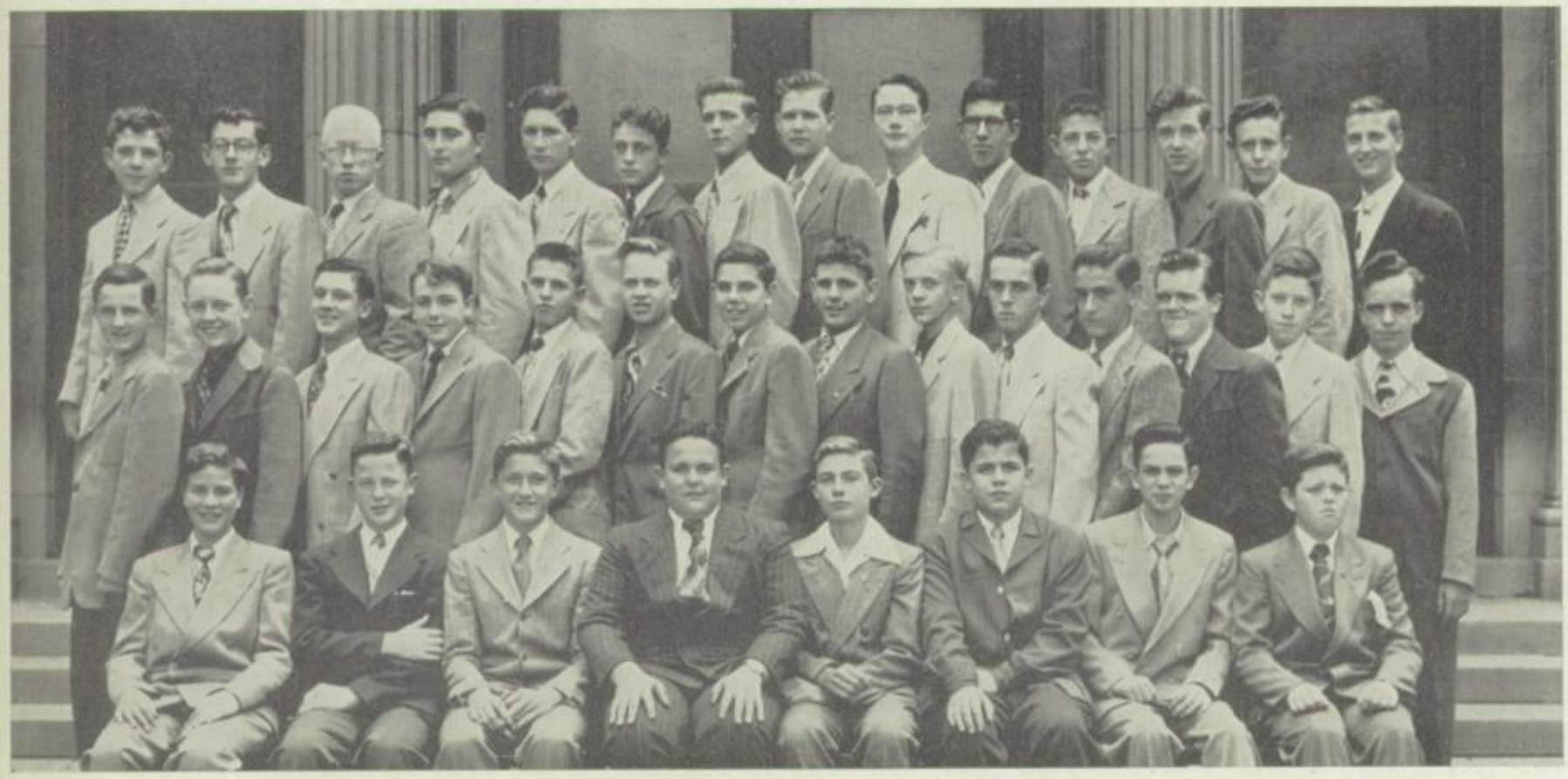

Sophomores

CLASS 2E

Front Row: E. McGowan, D. Vaughan, G. Quitter, T. Rownd, J. Sheehy, J. Quinn, J. O'Keefe, T. O'-Neill. *Second Row:* D. Wilhelm, G. Ward, F. Pirman, G. Weiner, J. Owles, W. Slavin, T. O'Neill, R. Shinners, G. O'Neil, R. Swanson, L. Pauksta, J. Salzman. *Back Row:* W. Korn, P. Swierkowski, S. Valentine, J. Smith, J. Welch, R. Vorrier, G. Skraby, J. Pullano, R. Fisher, R. Coe, J. Ward, E. O'Day, J. Soviak.

CLASS 2F

Front Row: R. Annen, D. Murray, E. Gilmore, J. Hartigan, J. Killacky, T. Sullivan, H. Dalaly, J. Collins. *Second Row:* H. Bechman, D. Boone, R. Lusson, C. Joyce, P. McGuire, P. Jurczewski, T. Callahan, B. Lehman, J. Griffin, J. Doyle. *Back Row:* M. Dunlap, O. Betcher, P. Connelly, R. Fishback, J. O'Donnell, J. Martin, D. Mahoney, R. Hollstein, R. Mowen, J. O'Brien.

CLASS 2G

Front Row: J. Casey, J. McAvoy, R. Lynch, D. Reiser, R. Schubert, W. Rose, J. Reilly, R. Murphy. *Second Row:* R. Sobyra, P. Halaburt, R. Snyder, J. Shannon, P. McArdle, R. Sigel, H. Nickel, H. Stewart, R. Sullivan, J. McMahon, R. Rocco. *Back Row:* C. Marcordes, J. McNicholas, J. O'Brien, G. Power, H. Prokaski, G. McWalter, R. Schickel, W. Fleming, A. Smith, R. Muldoon.

Sophomores

Freshmen

CLASS 1A

Front Row: G. Saletta, K. Blake, J. Ludwig, A. Pandolfi, F. Briody, H. Faulkner, R. Bracken, J. Gibbons. *Second Row*: T. Stokes, B. Reynolds, W. Fox, A. Pryor, J. McManus, J. Ross, G. O'Neill, P. Walsh, R. Pasquinelli, R. Mowen, J. Curran, M. O'Shea, T. Mazur. *Back Row*: T. Owens, T. Hansen, J. Maher, W. Hession, E. Wrenn, R. Sinott, R. Budil, G. Kiefer, J. Friel, P. McCullough, R. O'Shea, T. Dziubala, N. Madden, J. Lenart.

CLASS 1B

Front Row: D. Merritt, D. Gildea, D. O'Callaghan, B. Blachowicz, J. Gordon, P. Meade, F. Bertucci, J. Scott. *Second Row*: T. Moriarty, J. Maher, J. McNamara, W. Hornbostel, A. Williams, W. White, J. McFadden, J. Karczewski, B. Malec, J. Keane, W. Virene, J. Shea, J. Minogue, J. Sullivan. *Back Row*: E. Finan, J. Burke, M. Gleason, A. Guinta, J. Lord, P. Doherty, R. Nolan, B. Murphy, W. Duffie, W. Sullivan, C. Carlo, J. McGrath, J. Egan, T. Sullivan.

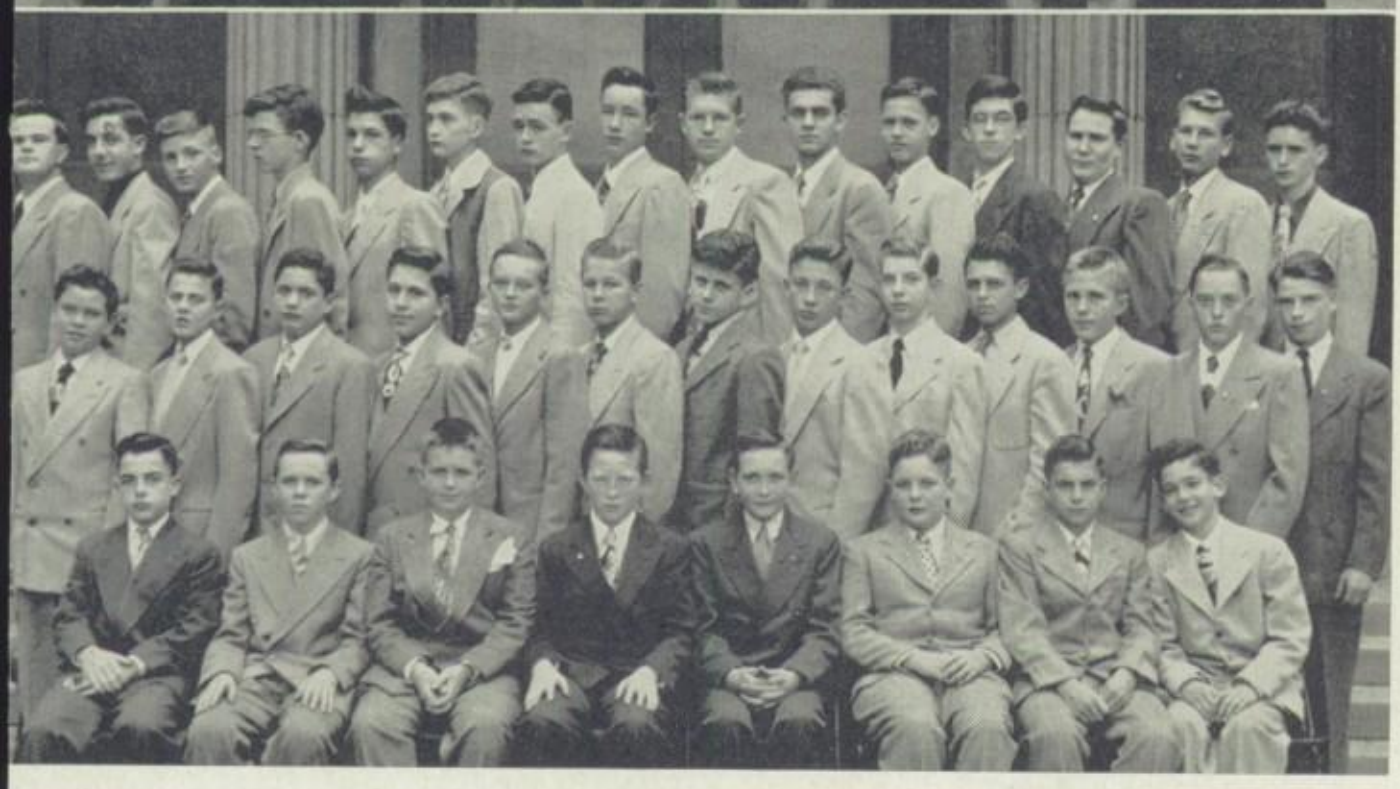

CLASS 1C

Front Row: L. Rickert, T. McInnes, J. McKeever, J. Fahey, F. Nicholas, B. Weber, W. Werner, T. Noonan. *Second Row*: J. Vanek, J. Feely, V. Longo, F. Manna, A. Malavies, C. Phillips, J. Duffie, J. Pence, J. Bronec, J. King, J. Drabeck, S. Benak, W. Farlow. *Back Row*: G. Nedved, J. Amann, E. Welsh, C. Coughlin, J. Traxler, D. Gage, J. Donahue, T. Mahoney, E. Siratovich, P. King, A. Sullivan, J. Moroney, W. Scherer, D. Pinkowski, J. Quinn.

Freshmen

CLASS 1D

Front Row: D. O'Malley, K. Wagenseller, J. Styles, K. Kuzas, R. Paliki, F. Bednarski, R. O'Heron, P. Doyle. *Second Row*: R. Firman, J. Capodice, E. Ward, D. Zeiler, P. Peterson, W. Kiedaisch, R. Woods, K. Warsh, W. Ward, R. Gouwens, J. Savage, T. Gorman, M. Carroll, J. Dwyer, N. Nowicki. *Back Row*: A. Kaspar, T. Coughlan, C. Reed, J. Clementi, D. Jelinek, J. Sherlock, T. Lysaught, W. Allas, J. Boyce, R. McCarthy, D. Klauba, J. McGinnis, J. Tiberi, J. Smith, J. Beaty.

CLASS 1E

Front Row: W. Majewski, J. Roach, J. Raddatz, D. O'Gara, D. Rhein, D. Sullivan, W. McNally, J. Lovell. *Second Row*: J. Moran, J. Ran, J. Punne, J. Rynne, W. Kane, P. Davidson, T. Gorez, J. Bushell, L. Ryan, W. Salinger, P. O'Brien, R. Urchell, E. Maloney. *Back Row*: E. Biehl, J. Sullivan, D. Santonni, H. Merritt, T. Vlaszek, R. Boisvert, R. Nicolay, T. Horan, P. Meagher, M. Moran, J. Schwartz, R. Korpal, B. Cunningham.

CLASS 1F

Front Row: B. Corrigan, J. Kiley, T. Messick, J. Kagann, R. Kuth, K. Collins, D. O'Leary, W. Koch. *Second Row*: M. DeMarco, W. Reese, K. Schaeflein, J. Martin, H. Kurth, M. McGrath, F. McVickers, J. Watts, T. Evans, J. McKenna, T. Kaniewski, D. Mullaney, W. Wortel, T. Tucker. *Back Row*: F. Kamrodt, J. Lynch, S. Mysliwiec, C. McKenna, M. Duggan, D. Tolp, G. Tuscher, B. Brennan, K. Toomey, J. Welch, P. Martin, J. Patton, B. Sweeney, J. Cunningham.

Freshmen

CLASS 1G

Front Row: R. Kozanle, T. Kelly, J. McAllister, L. Thomas, D. McInerney, H. Morgan, G. Hanaughan, F. Ward. *Second Row*: M. Scaletta, E. Reidy, T. Scott, E. Quinlan, E. Swain, J. Doyle, C. Maloney, E. Shea, R. Barron, T. Knies, L. Molnar, R. O'Malley, G. Nagle. *Back Row*: G. Gresh, J. Miller, J. McCormick, J. Gorman, W. Hollway, D. Lane, T. Haggerty, C. Olson, D. Skalitzky, J. Fitzgerald, J. Kenney, R. Parks, J. McLaughlin, T. Jacques.

CLASS 1H

Front Row: R. Kelly, E. Halaburt, J. Nagle, J. Sweeney, J. Hannon, J. Krug, J. Hoadley, J. Bingen. *Second Row*: P. Griffin, J. Adler, A. Gannon, P. McGrath, R. Allman, A. Busch, J. Sullivan, D. Lyne, W. Kraemer, J. Hasty, W. O'Connor, B. McNamara, J. O'Toole, B. Parrillo, L. Hansen. *Back Row*: W. Crot, R. Meyr, W. Cartwright, J. Branigan, J. Rattigan, C. McPhail, W. Burchett, J. Hettwer, T. Sexton, J. Haney, T. Collins, J. Black, J. Walsh, L. Yuzapavik.

Activities . . .

Besides regular class room sessions, the Leo students also have the opportunity to participate in a variety of extra-curricular activities. No education is complete without varied projects outside of class which are designed to bring an added interest to school life besides developing latent talents among the students. The arduous and self-sacrificing efforts made by these loyal boys for their school has strengthened their capability of success in spite of present world chaos by developing qualities of leadership, social grace, and perseverence. In the following pages, the *Lion* staff presents a permanent record of the many phases of our school life during the Silver Jubilee Year.

TOILET KIT
TOILET KIT

MEDICO

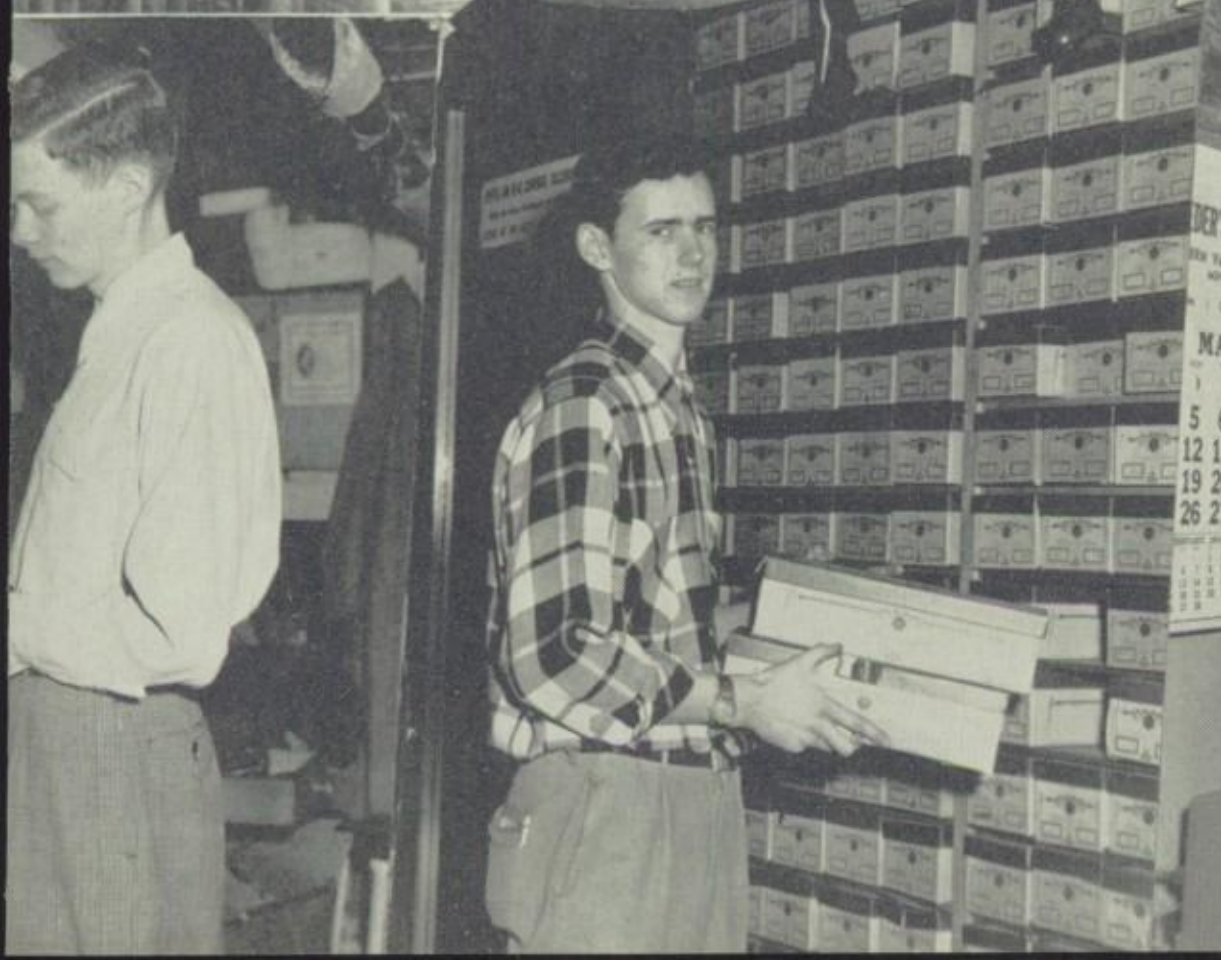

MARCH 1951

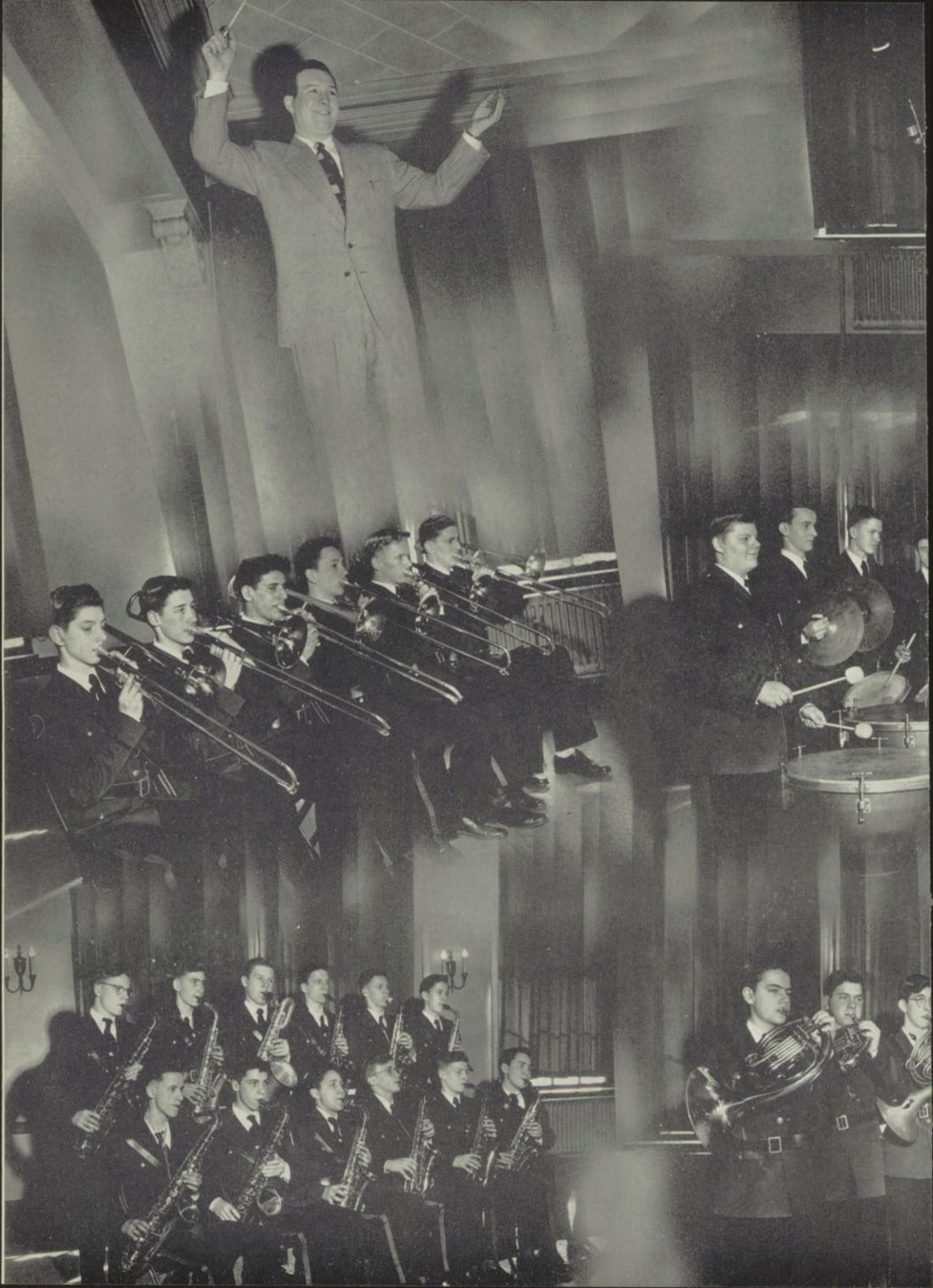

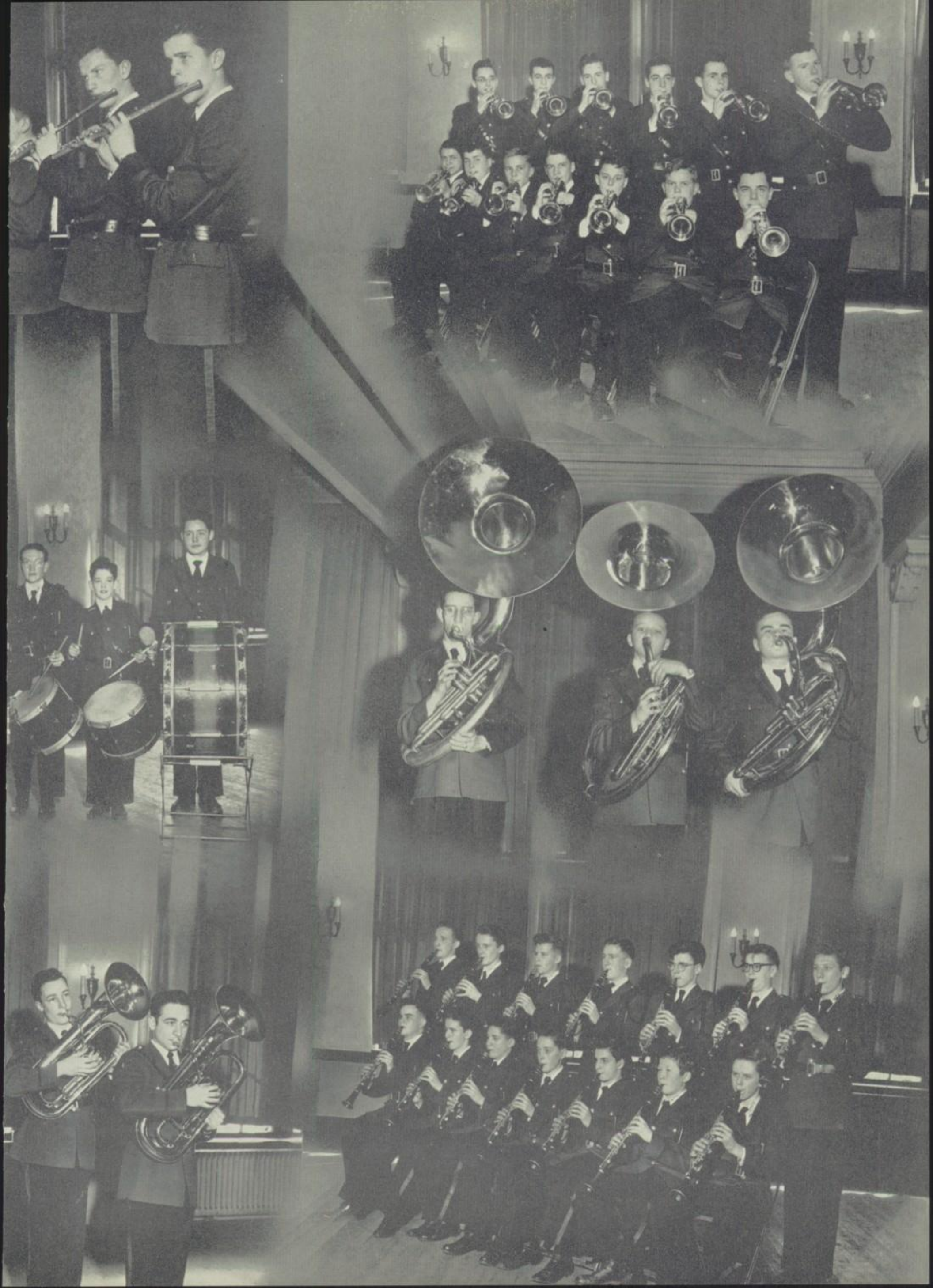

Dance Band

Seated: **J. Vanek, J. Wheeler, E. Welsh, J. O'Neil, M. Napoli, S. Grasso.** ***Standing:*** **A. Hartell, A. Sullivan, J. Olson, R. Lange, J. Wunder, J. Blaesing, J. Yeskis, A. Hartman.** ***Missing from Picture:*** **P. Doody.**

The Leo band still holds its place as an outstanding marching and musical group. The band is now fully accredited and each deserving member receives one unit of credit for his music studies; this is a great encouragement to the boys and a stimulus towards earnest and deserving effort.

Performances given at football games and parades were of a high standard. The band was very much in demand throughout the year at all public holiday festivities.

The concert season was certainly a busy time. The outstanding performance of the year was the annual spring concert at Mercy Auditorium on May 17th. The smartness and precision of the marching and baton-twirling exhibition given by our Majorette Corps at our Spring Concert reflected great credit on Mrs. Lucille Olson, who trained the group. By way of preparation for the Spring Concert, the band gave performances at a number of high schools throughout the city, as well as to a number of social groups connected with the school.

Tribute must be paid here to the efficiency and untiring efforts of Mr. Leo Henning, our bandmaster, who received much valuable assistance from the associate bandmaster, Mr. John Kenny. With two such capable instructors so ably assisted by Br. M. H. Bradley, our moderator, there is little doubt that the band will continue to be the outstanding group that it is.

BAND OFFICERS

Richard Lange, Robert Harnett, Robert Cosgrove, Charles Daugherty.

TWIRLERS

Norma Jean Clark, Janet Todd, Maura Lacy, Maureen O'Keefe, Mary Ann Darcy, Kathy Henning.

SENIOR BAND MEMBERS
Front Row: Ed Rowley, Tom Patterson, Richard Lange, Bob Cosgrove, Jerry Norris, Richard Leyden. *Back Row:* Bob Harnett, Roger May, Ronald Bondi, Charles Daugherty, Jerry Blaesing, Gerald Honey.

Leo Band Members

Clarinet
- Edward Byrnes
- Thomas Smith
- Charles Jenkins
- John Wunder
- Richard Lange
- Stephen Benek
- James Fahey
- Thomas McInnes
- Charles Coughlin
- George Nedved
- Duane Pinkoski
- William Werner
- James Quinn
- Vincent Longo

Flutes
- Thomas Hallissey
- Robert Cosgrove

Bassoon
- William Weber

Cornets
- Matthew Napoli
- Anthony Hartman
- Clyde Sana
- Jerome Blaesing
- Ronald Bondi
- Roger Leyden
- Edward Rowley
- James McKeever
- Leo Rickert
- John Amann
- John Drabeck
- Donald Farlow
- James Feeley
- Joseph King

French Horns
- Charles Dougherty
- James O'Neil
- Joseph Moroney

Baritones
- Joseph Naponiello
- Thomas Mahoney

Saxophones
- Edward Flaherty
- David Galinski
- Andrew Hartell
- Thomas Patterson
- Jerry Norris
- James Vanek
- William Sherer
- Andrew Sullivan
- Eugene Welsh
- Donald Gage
- Norman Siratovich
- Francis Mana
- Joseph Traxler

Basses
- Peter Doody
- Anthony Malavies
- Gerald Honey

Trombones
- Robert Harnett
- Jerome Yeskis
- Sam Grasso
- John Wheeler
- John Pence
- Joseph Bronec

Snare Drums
- Jerome Olson
- Thomas Noonan
- John Duffy
- Frank McNicholas

Bass Drum
- Henry Murphy

Tympani
- Daniel Mrozek
- Roger May

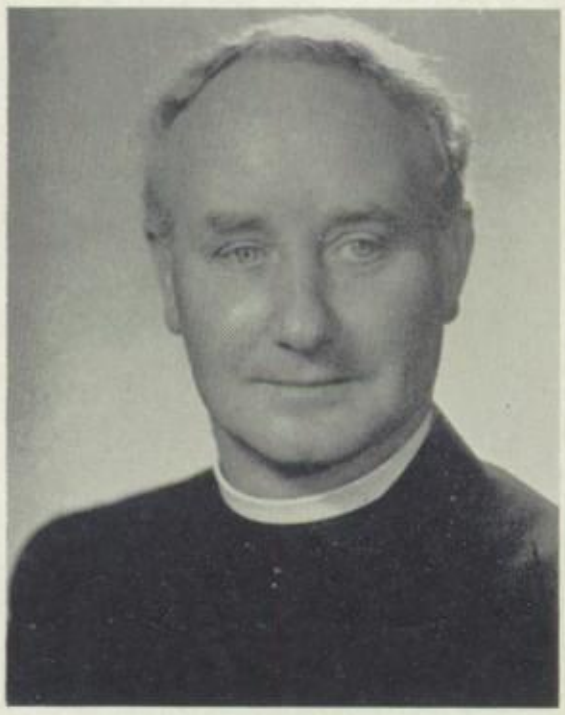

Br. M. H. Bradley

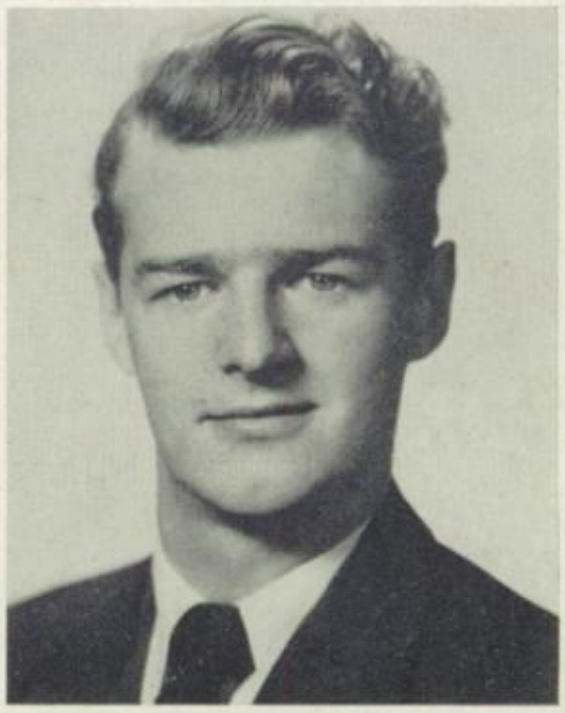

Mr. John Kenny

25

SILVER ANNIVERSARY

J. Houtsma, J. Wright, T. McInerney, J. Moynihan, J. Moran, M. Stark, D. Keegan, J. Houlihan, W. Mitchell, E. Cassidy, P. Nolan, D. Carroll, J. Eastman, J. Gorman, C. Chevrie, M. Murphy.

Student Council

STUDENT COUNCIL OFFICERS
M. Murphy, P. Nolan, J. Gorman, D. Carroll, J. Moynihan.

In its third year of existence, the Leo Student Council has tried, against some difficulties, to expand its activity program for the welfare and enjoyment of the student body. The Council's program has consisted of social, academic, and athletic activities. It has sponsored the Holiday Hop and the Homecoming Dance, which were both a great success. Of all the pep meetings the greatest success was the Bon Fire Pep Rally held before the big Leo and Carmel football game. This rally was the biggest in the history of the school.

We extend our wholehearted and cordial thanks to their efforts in conducting their program with such rare zest and for trying to raise the high standard of Leo.

West Park Parents' Club

Mothers

Seated: Mrs. J. T. Monahan, Treasurer; Mrs. C. Miller, President; Mrs. Mary Scanlon, Honorary President; Mrs. A. F. Lindeman, Secretary. *Standing:* Mrs. M. Donigan, Mrs. O. E. Cobb, Mrs. M. H. Walsh, Mrs. T. D. Donnelly, Mrs. I. C. Pilon, Br. J. B. Bowman, Moderator.

Fathers

Seated: Dr. M. H. Walsh, Mr. T. D. Donnelly, Mr A. C. Cobb. *Standing:* Mr. I. C. Pilon, Mr. C. Miller, Mr. A. F. Lindeman.

The West Park Parents' Club is a recent addition to the activities of Leo. Its membership is made up of the parents of former Leo boys who are now members of the Christian Brothers of Ireland.

These good parents who gave their sons to the service of God in the cause of Catholic education are not content to rest on that great honor. Less than five years ago they banded together for the purpose of helping the work of the Brothers.

During the year they held card parties and sent the proceeds to the novitiates of the Brothers at West Park, New York, where at present there are 118 young men preparing to consecrate their lives to God.

We trust that the members of this worthy organization will continue to grow because we realize the great honor and blessing that will come to our alma mater when one of its members hears God's call.

The Library Staff

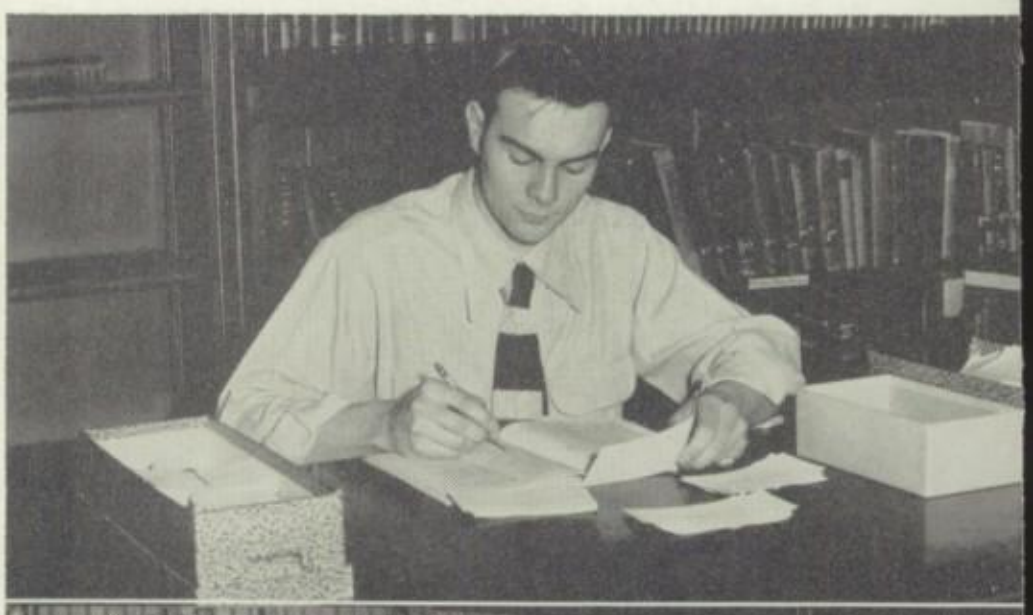

Joe Winblad, 4-D, checks a list to see what books we can get Wilson Library cards for.

Kirk Wagenseller and Paul Reilly choose the books from the shelves for cataloguing.

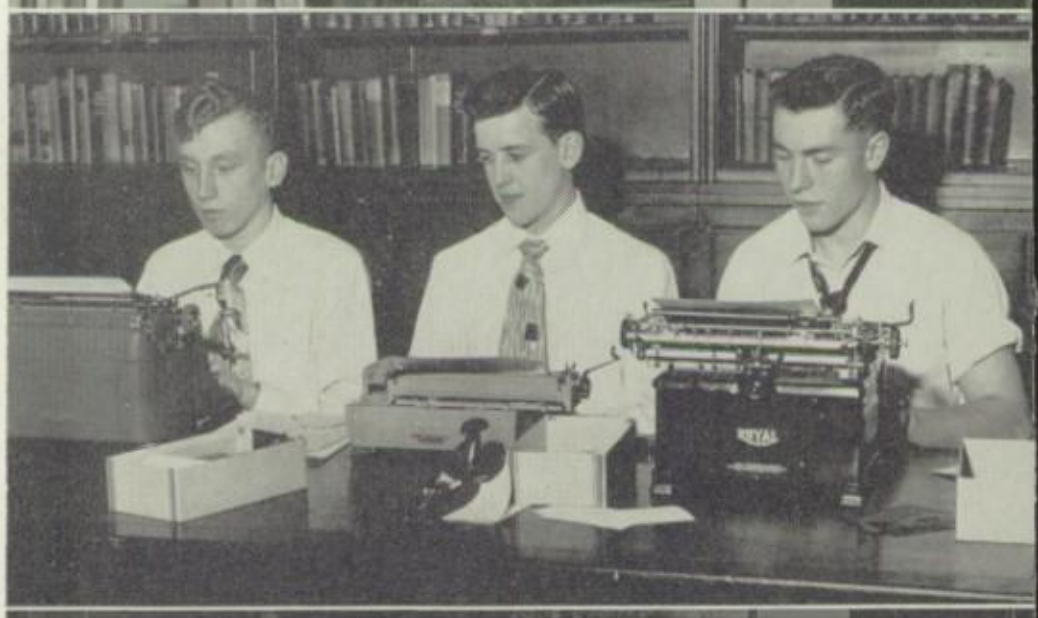

Gordon Skolaski, Glen Heywood, Thomas O'Brien, type orders for Wilson or L. C. catalogue cards, type catalogue cards, etc.

After the printed catalogue cards are received, Ken Kusis and Nickolas Nowicki paste in book pockets, while Ken Warsh and Ralph Dalicki check the order lists and put the cards into the proper books.

Paul Tucker makes the accession list while Frank Lawrence rules the back of the book and John Houtsma paints the black strips.

Malcolm Morrison marks the numbers on the back of the book.

FILING THE CARDS

Bob Vanecko, Larry Metz, and Jim Duggan sort the cards and file them in alphabetical order. On the average five cards are required for each book.

Now the books have been fully clamped and catalogued and you may find your book and take it out. Bob Lynch, Dick Belik, Ray Sobyra, and Hugh Nichol.

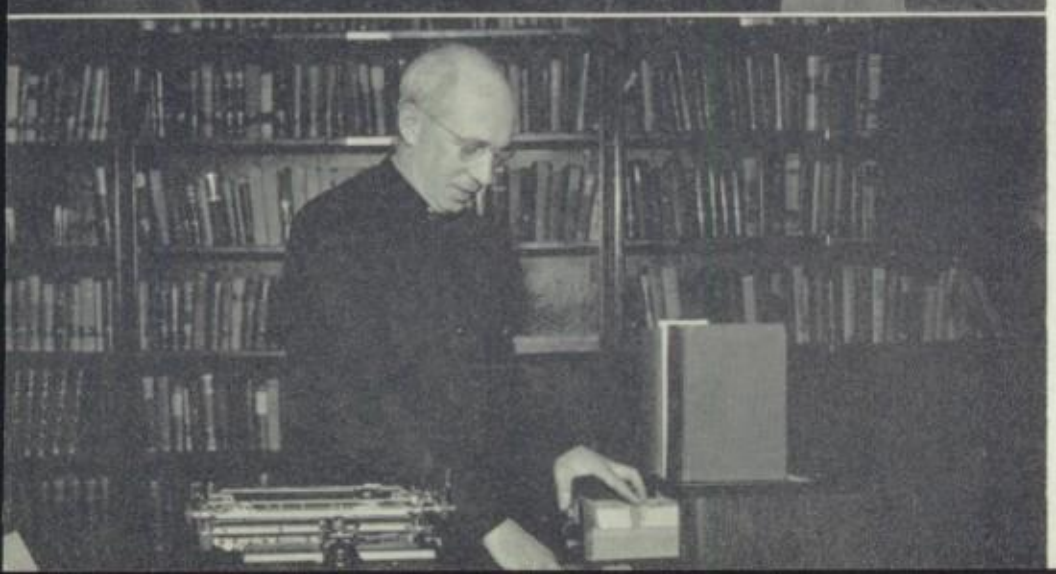

Br. P. V. Shea, Librarian

Front Row: Mark Quinn, Brother Bowman, Tom Kavanaugh, Tom Mahoney. *Back Row:* Tom McInnes, Norbert Frische, Joe Fitzpatrick, Geoffrey Dietrich, Connor Haugh, Joe Hogan, Ed Rowley, Tom McMahon, Bill Rainsford.

Irish Cultural Society

The Irish Cultural Society is in its third year here at Leo. During the 1948-49 school year, it had only three members, but this year the membership is up to fifteen. In March of 1950, and again in January of 1951, the club presented a dance and entertainment which was a huge success. We hope to make this an annual affair. This year the club has new Irish history and language textbooks. Gaelic is studied at the Tuesday meetings; Irish history is taken up at the Thursday meetings. The club meets only these two days every week.

The Irish Cultural Society is an alive and growing organization which always strives toward its objective: The promotion of Irish culture among all the students of Leo.

The officers are:

Joseph Hogan, President.
Edward Rowley, Vice-President.
Ben Valentine, Secretary-Treasurer.

Learning a new language.

Br. J. B. Walsh

Photography Club

This year under the direction of Brother Walsh the Photography Club has prospered greatly. Two of the members are on the staff of the Oriole and Yearbook. In addition to the members from last year there have been many new enthusiasts from first year. All members have the use of the darkroom facilities.

The club provides an interesting outlet from school work and has excellent darkroom equipment near at hand. An activity such as this may develop into a profession in later life.

Frank Spink develops a shot of the Rita game.

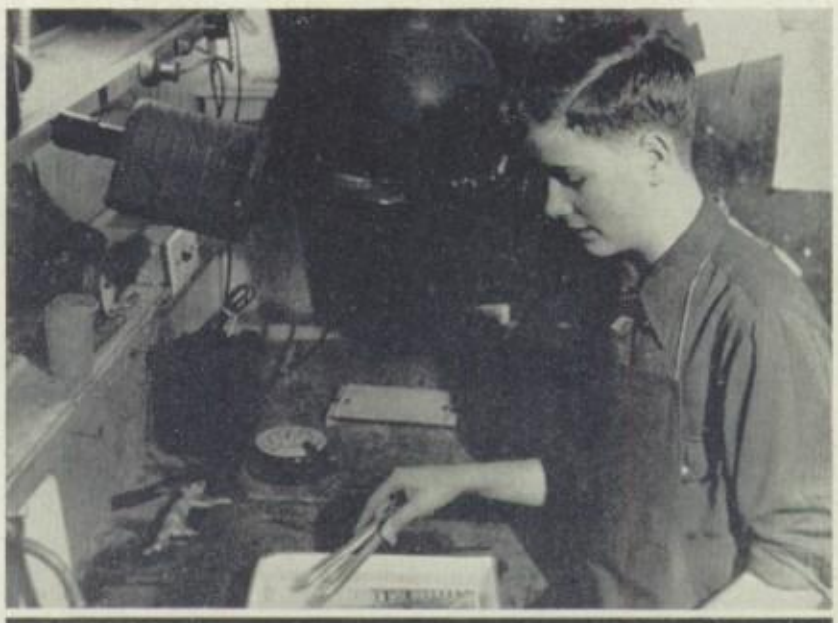

Jim Brinkman enlarges a picture in the dark room.

Leo Mothers' Club

Front Row: Mrs. Elmer Randolph, Corresponding Secretary; Mrs. Robert Kenny, Recording Secretary; Mrs. Peter J. Joyce, President; Mrs. Walter Kroenert, Treasurer; Mrs. William B. Daly, Senior Vice-President; Mrs. Frank Sana, Junior Vice-President. *Back Row:* Mrs. Francis Littleton, Chairman Program; Mrs. William Fox, Chairman Auditing; Mrs. Bernard Burke, Freshman Vice-President; Mrs. Elizabeth Hoessler, Chairman Courtesy; Mrs. Raymond Schofield, Chairman Revision; Mrs. James Brinkman, Sophomore Vice-President; Mrs. Orley Betcher, Chairman House; Mrs. James O'Brien, Chairman Publicity.

Br. J. G. Keogh, Moderator.

History of the Mothers' Club

In December 1932 a group of Leo mothers met with the principal, Brother M. S. Curtis, with the purpose of organizing a Mothers' Club. A meeting was held at the school, to which all of the mothers were invited. Election of officers took place and Mrs. P. J. Byrne became the first president. The club was organized to sponsor cooperation between parents and teachers, and to interest parents in the social life of the school. This has been accomplished through the promotion of outside activities, by means of various incentives such as the first football banquet given in the cafeteria by the mothers. Other awards given in the form of scholarships, medals, letters, jackets and sweaters further

(*Continued on Page 88*)

Review

1932-1935

Mrs. P. J. Byrne
President

Mrs. J. W. Ryan
Vice-President

Mrs. J. Madden
Treasurer

Mrs. J. Mackey
Secretary

1935-1937

Mrs. F. O. Hill
Recording Secretary

Mrs. J. Trant
Treasurer

Mrs. J. F. Kiley
Vice-President

Mrs. W. C. Geringer
President

Mrs. T. Kenny
Corresponding Secretary

Charter Members

Mrs. H. J. Bowen
Mrs. Wm. Bowe
Mrs. P. J. Byrne
Mrs. M. Carroll
Mrs. P. Carollo
Mrs. J. Casey
Mrs. T. Christy
Mrs. J. Clifford
Mrs. T. Cummings
Mrs. P. Daniher
Mrs. P. Davitt
Mrs. M. Devaney
Mrs. J. Dillon
Mrs. A. Dixon
Mrs. G. Doyle
Mrs. P. Duffy
Mrs. M. Dwyer
Mrs. J. Fagan
Mrs. G. C. Fanning
Mrs. E. Fee
Mrs. H. Fogarty
Mrs. J. J. Fox
Mrs. M. Geraghy
Mrs. W. C. Geringer
Mrs. T. Gilmore
Mrs. R. Glass
Mrs. W. Graff
Mrs. C. Grimm
Mrs. D. Haas
Mrs. T. Hanley
Mrs. J. Haughey
Mrs. O. Hebson
Mrs. F. O. Hill
Mrs. W. Hinckley
Mrs. P. Kelly
Mrs. T. Kenny
Mrs. J. Keys
Mrs. J. Kiley
Mrs. I. Lamb
Mrs. E. Lauraitis
Mrs. A. Lavin
Mrs. J. Lavin
Mrs. J. Mackey
Mrs. J. Madden
Mrs. R. Mahoney
Mrs. J. Murphy
Mrs. J. Murphy
Mrs. J. Murphy
Mrs. M. McCue
Mrs. M. McDermott
Mrs. M. McDonnell
Mrs. J. McElligott
Mrs. J. McNally
Mrs. J. F. McNamara
Mrs. A. Noonan
Mrs. E. Noonan
Mrs. M. O'Connor
Mrs. M. Orr
Mrs. R. Pall
Mrs. B. Perona
Mrs. A. Phee
Mrs. F. Prosek
Mrs. M. Regan
Mrs. J. Rodgers
Mrs. B. J. Ryan
Mrs. J. W. Ryan
Mrs. J. Stafford
Mrs. H. Stark
Mrs. R. Sullivan
Mrs. J. Supple
Mrs. E. Taylor
Mrs. R. Townsend
Mrs. J. Weyer
Mrs. B. L. Zeller

1937-1939

Mrs. Philip Flohr, Jr.
President

Mrs. William Howe
Vice-President

Mrs. Henry Sterk
Recording Secretary

Mrs. Thomas J. Curry
Corresponding Secretary

Mrs. Edward Kopshever
Treasurer

Mrs. William Geringer
(Retired July 1937)
Member of Board

1939-1941

Mrs. E. D. Parro
President

Mrs. F. F. Gardner
Vice-President

Mrs. F. Trunk
Recording Secretary

Mrs. H. G. Trainor
Corresponding Secretary

Mrs. R. E. Youngs
Treasurer

Mrs. P. Flohr, Jr.
Former President

History of the Mothers' Club–(continued)

stimulated interest and competition in the various departments of the school.

Attendance of parents at school events not only helped financially but aided much in the rapid development of the social and cultural projects for which Leo is outstanding today.

From its humble beginning with a membership of ninety-three mothers, the club has grown to its present membership of six hundred.

Besides the financial and moral support given to the football, basketball, track, swimming, and boxing teams, the mothers have promoted activities of the band, the press club, camera club, Cisca, the dramatic and glee clubs, and finally, the newly formed Leo orchestra.

The Senior Breakfast has been sponsored by the club with the cooperation of the Fathers' Club. Since the club was founded eighteen years ago, it has made many contributions for school needs, not only donations as mentioned above, but to the brothers in appreciation of all they have done for the boys.

During the past year under the presidency of Mrs. Peter J. Joyce, the completion of the powder room adjoining the auditorium and the raising of funds for a home for the brothers, have been the aims of the club.

We, the Executive Board of the Leo Mothers' Club deem it a privilege to have served our Club during the Silver Jubilee of Leo High School.

We humbly honor the memory of the late Monsignor Peter F. Shewbridge, the founder of Leo High School, and a pioneer in parochial high school education.

We extend sincere congratulations to the pastor, Father Patrick Molloy, and the priests of St. Leo parish.

To Brother James H. Vaughan, principal of Leo High School, and to all the Christian Brothers of Ireland and lay professors who have taught at Leo during these twenty-five years, we express deep appreciation and ask God to reward them for their efforts extended in behalf of our boys.

To 1951 graduates and to "Leo men" of the past and future, may you always be a credit to your Alma Mater, never forgetting to mold your lives "Pro Deo et Patria."

Lastly, to the parents and those who by financial aid or otherwise have made the efficient functioning of the school possible, we say, "well done," and may we look forward to working together for the welfare of all boys who pass through the portals of Leo High School.

1941-1943
Mrs. Thomas Curley
President
Mrs. John Callan
Vice-President
Mrs. Edwin Sweeney
Recording Secretary
Mrs. Thomas Peel
Corresponding Secretary
Mrs. Thomas Conway
Treasurer

1943-1945
Mrs. C. Seavers
Mrs. J. E. Trant
Mrs. J. McKee
Mrs. R. J. Schofield

Mrs. Michael Bishop
Recording Secretary

Present Members

Adducci, Mrs. Edmund
Adler, Mrs. Jay
Albrecht, Mrs. Frank
Allas, Mrs. Peter
Allman, Mrs. Timothy
Amann, Mrs. Ralph
Ambler, Mrs. Cooper
Anderson, Mrs. Theodore

Backlin, Mrs. E.
Banicki, Mrs. Frank
Barcelona, Mrs. Samuel
Barowsky, Mrs. Walter
Barry, Mrs. John
Barry, Mrs. Richard
Bartu, Mrs. John
Bartusch, Mrs. J. F.
Bastien, Mrs. Gerald
Bauman, Mrs. John
Beaty, Mrs. John
Benak, Mrs. Stephan
Benson, Mrs. M.
Berls, Mrs. William
Betcher, Mrs. Orley
Bialecke, Mrs. Edward
Biehl, Mrs. Edward
Black, Mrs. John
Blaesing, Mrs. Herbert
Blake, Mrs. Edward
Blake, Mrs. William
Boardman, Mrs. Allen
Boehm, Mrs. Otto
Bohlig, Mrs. Henry
Boisvert, Mrs. Raphael
Bondi, Mrs. Frank
Boone, Mrs. Alphonse
Boyle, Mrs. Edward
Bracken, Mrs. Robert
Branca, Mrs. Herman
Breen, Mrs. James
Brinkmann, Mrs. James
Briody, Mrs. George
Bronec, Mrs. Joseph
Browne, Mrs. Thomas
Bryan, Mrs. Edward
Budil, Mrs. Theo
Buechele, Mrs. George
Burke, Mrs. Bernard
Burke, Mrs. Clarence
Burke, Mrs. Eugene
Burns, Mrs. Raymond
Burton, Mrs. Ancle
Busam, Mrs. Henry
Busch, Mrs. Stuart
Bushell, Mrs. Earl
Butler, Mrs. Charles
Butler, Mrs. John
Byerwalter, Mrs. George
Byrne, Mrs. P. J.
Byrne, Mrs. Peter

Callahan, Mrs. John
Callan, Mrs. John
Capodice, Mrs. Joseph
Carlo, Mrs. Anthony
Carroll, Mrs. Michael
Carson, Mrs. Peter
Cartwright, Mrs. William
Casey, Mrs. John
Cavanaugh, Mrs. Leo
Chanda, Mrs. Stephan
Chevrie, Mrs. Harold
Cheivers, Mrs. Christopher
Cieslak, Mrs. Lawrence
Clark, Mrs. Joseph
Clementi, Mrs. James
Clifford, Mrs. John
Coghlan, Mrs. John
Collins, Mrs. Edward
Collins, Mrs. Howard
Collins, Mrs. James
Collins, Mrs. Patrick
Collins, Mrs. Thomas
Coman, Mrs. Daniel
Conaghan, Mrs. James
Connolly, Mrs. Edward
Cook, Mrs. John
Cooke, Mrs. John
Cooney, Mrs. Joseph
Corbett, Mrs. Elmer
Cosgrove, Mrs. Benjamin
Costello, Mrs. H. P.
Coughlan, Mrs. John
Coughlan, Mrs. Thomas
Coyne, Mrs. Leo
Cravin, Mrs. Thomas
Creen, Mrs. John
Cronin, Mrs. Godfrey
Cullinan, Mrs. John
Culverwell, Mrs. Joseph
Cunneen, Mrs. Stephen
Cunningham, Mrs. Bernard
Cunningham, Mrs. Francis
Curley, Mrs. Thomas
Curran, Mrs. John
Curran, Mrs. John F.

Dalady, Mrs. Harry
Daley, Mrs. Catherine
Daly, Mrs. William B.
Darcy, Mrs. Martin
Davidson, Mrs. Francis
Deegan, Mrs. John
Dempsey, Mrs. John
Derry, Mrs. William
Dietrich, Mrs. Wilfrid
Doherty, Mrs. John
Doherty, Mrs. Philip
Dolan, Mrs. M.
Dombrowski, Mrs. Stanley
Donegan, Mrs. Timothy
Donnelly, Mrs. Thomas
Donovan, Mrs. Charles
Dowd, Mrs. Edward
Downes, Mrs. Synan
Downey, Mrs. G.
Doyle, Mrs. John
Doyle, Mrs. Patrick
Drabeck, Mrs. James
Drexel, Mrs. George
Duffie, Mrs. Burke
Duffy, Mrs. John
Duffy, Mrs. Joseph
Dunlap, Mrs. Marshall
Dunn, Mrs. T.
Dunne, Mrs. Edward

Eck, Mrs. Louis
Eckenstein, Mrs. John
Egan, Mrs. Joseph
Emmerson, Mrs. Thomas
Evans, Mrs. Charles
Fadden, Mrs. Martin
Farlow, Mrs. Chester
Farogoi, Mrs. Francis
Farrelly, Mrs. James
Feely, Mrs. James
Feeney, Mrs. James
Feldner, Mrs. Peter
Finan, Mrs. Emmett
Finn, Mrs. Frank
Firman, Mrs. Michael
Fischer, Mrs. John
Fischer, Mrs. Roy
Fish, Mrs. D. M.
Fitzgerald, Mrs. John
Fitzpatrick, Mrs. Frank
Flanagan, Mrs. Patrick
Fleming, Mrs. Henry
Foley, Mrs. James
Ford, Mrs. David
Fox, Mrs. Walter
Fox, Mrs. William
Foy, Mrs. Frank
Framke, Mrs. Clarence
Frinter, Mrs. Edward
Frische, Mrs. August

Gage, Mrs. Louis
Galinski, Mrs. Paul
Gallagher, Mrs. Elmer
Gallagher, Mrs. John
Gallagher, Mrs. Thomas
Ganey, Mrs. Michael
Gardner, Mrs. Fred
Gawell, Mrs. George
Geringer, Mrs. W. C.
Gibbons, Mrs. John
Gilbert, Mrs. E. Roy
Gleason, Mrs. Martin
Gleeson, Mrs. P.
Glynn, Mrs. Thomas
Gordon, Mrs. William
Gorman, Mrs. James
Gorman, Mrs. Gibson
Graeber, Mrs. James
Graf, Mrs. Conrad
Grambauer, Mrs. Irving
Gresh, Mrs. John

1945-1947

Mrs R. J. Schofield
President

Mrs. K. Dunlap
Vice-President

Mrs. D. Cotter
Treasurer

Mrs. C. Steinhauer
Recording Secretary

Mrs. P. Henry
Corresponding Secretary

Mrs. J. Trant
Auditing

1947-1948

Mrs. J. E. Duffy
President

Mrs. C. Steinhauer
Vice-President

Mrs. R. McNitt
Treasurer

Mrs. F. Nessinger
Recording Secretary

Mrs. J. McNamara
Corresponding Secretary

Mrs. R. J. Schofield
Auditing

Present Members

Grezak, Mrs. Stanley
Grogan, Mrs. William

Haggerty, Mrs. Thos.
Halaburt, Mrs. Thomas
Hallagan, Mrs. Arthur
Hallstein, Mrs. Louis
Hanaughan, Mrs. Malachy
Hannon, Mrs. Michael
Hansen, Mrs. Anthony
Hart, Mrs. Wayne
Hartigan, Mrs. Matthew
Hartman, Mrs. Anthony
Hartnett, Mrs. Earl
Hasty, Mrs. John
Hattendorf, Mrs. R. T.
Haugh, Mrs. Cornelius
Healy, Mrs. James
Heilmann, Mrs. Oscar
Heinen, Mrs. Albert
Heneghan, Mrs. Geo.
Herman, Mrs. Harold
Hession, Mrs. William
Hettwer, Mrs. John
Hill, Mrs. Frank
Hoessler, Mrs. Elizabeth
Hogan, Mrs. James
Hogan, Mrs. John
Holloway, Mrs. John
Honey, Mrs. Andrew
Hoodley, Mrs. Eugene
Horan, Mrs. Thomas
Hornbostel, Mrs. Irwin
Houlihan, Mrs. Thomas
Houtsma, Mrs. Cornelius
Hughes, Mrs. Thomas
Huguelet, Mrs. Vincent

Jelinek, Mrs. Ernest
Jenkins, Mrs. Francis
Joyce, Mrs. Edward
Joyce, Mrs. John
Joyce, Mrs. Peter J.

Kagann, Mrs. Joseph
Kane, Mrs. William
Karczewski, Mrs. Bernard
Kasper, Mrs. Clarence
Katzenberger, Mrs. Lawrence
Kavanaugh, Mrs. James
Kaye, Mrs. Edward
Keane, Mrs. John
Keane, Mrs. William
Kearney, Mrs. John
Kearney, Mrs. William
Keegan, Mrs. William
Keehan, Mrs. Michael
Kelly, Mrs. Robert
Kenny, Mrs. Robert
Kerrisk, Mrs. William
Kiefer, Mrs. William
Kielar, Mrs. Andrew
Kiley, Mrs. Prescott
Kiley, Mrs. Raymond
Kinane, Mrs. James
King, Mrs. P.
Kirby, Mrs. Thomas
Kirkland, Mrs. D. B.
Knies, Mrs. Geo.
Koehl, Mrs. Henry
Koehler, Mrs. Richard
Kopale, Mrs. Joseph
Korn, Mrs. William
Kraemer, Mrs. Jacob
Kroenert, Mrs. Walter
Kumicich, Mrs. John

Landgraf, Mrs. Francis
Lane, Mrs. Jerome
Lange, Mrs. Richard
Leech, Mrs. Brandle
Lehman, Mrs. Bernard
Lewis, Mrs. Leo
Leyden, Mrs. Joseph
Littleton, Mrs. Francis
Loftus, Mrs. Michael
Loftus, Mrs. Thomas
Loftus, Mrs. William
Longo, Mrs. Anthony
Lovell, Mrs. John
Lovell, Mrs. Walter
Lucas, Mrs. Frederick
Ludwig, Mrs. John
Lusson, Mrs. Raymond
Lux, Mrs. George
Lydon, Mrs. Thomas
Lynch, Mrs. Dennis
Lyne, Mrs. James
Lyon, Mrs. Francis
Lyons, Mrs. Aloysious

Madden, Mrs. Robert
Madigan, Mrs. Thomas
Magee, Mrs. Carl
Maher, Mrs. James
Mahoney, Mrs. John
Mahoney, Mrs. Thomas
Mahoney, Mrs. V. C.
Maier, Mrs. J.
Majewski, Mrs. Elmer
Malec, Mrs. Matthew
Malone, Mrs. George
Malone, Mrs. Joseph
Maloney, Mrs. Joseph
Malovits, Mrs. Anthony
Marsch, Mrs. Simon
Martin, Mrs. Edmund
Marquardt, Mrs. Harry
Masters, Mrs. James
Mausuer, Mrs. Joseph
May, Mrs. LeRoy
May, Mrs. Norman
May, Mrs. Ralph
Mead, Mrs. James
Meade, Mrs. Vincent
Meagher, Mrs. Francis
Meany, Mrs. John
Merica, Mrs. Arnold
Merritt, Mrs. Russell
Metz, Mrs. Lawrence
Meyer, Mrs. Raymond
Meyr, Mrs. Harold
Michaels, Mrs. Earl
Michno, Mrs. John
Michuda, Mrs. Leo
Miller, Mrs. Andrew
Miller, Mrs. C.
Miller, Mrs. Henry
Minogue, Mrs. James
Minor, Mrs. Robert
Mitchell, Mrs. Chester
Moeller, Mrs. Charles
Moeller, Mrs. John
Monahan, Mrs. J. F.
Mongan, Mrs. Martin
Moore, Mrs. Thomas
Moran, Mrs. Edward
Moran, Mrs. James
Moran, Mrs. Joseph
Moran, Mrs. Kieran
Moran, Mrs. Matthew
Morgan, Mrs. Harry
Moriarty, Mrs. James
Morrissey, Mrs. Edward
Morrissey, Mrs. William
Morrison, Mrs. Thomas
Motto, Mrs. Joseph
Mrozek, Mrs. Aloysius
Mueller, Mrs. M. G.
Mullaney, Mrs. Patrick
Mullenix, Mrs. Olga
Mulligan, Mrs. Raymond
Mulvenna, Mrs. Alexander
Murdock, Mrs. Charles
Murphy, Mrs. Bartholemew
Murphy, Mrs. Francis
Murphy, Mrs. Morgan
Murphy, Mrs. William
Myers, Mrs. Roy
Mysliwiec, Mrs. Stanley

McArdle, Mrs. Peter
McAvoy, Mrs. John
McCook, Mrs. Joseph
McCormick, Mrs. William
McCullough, Mrs. Arthur
McCullough, Mrs. Henry
McDermott, Mrs. Michael
McDonnell, Mrs. William
McDow, Mrs. Thelma
McFadden, Mrs. John
McGann, Mrs. J.
McGrail, Mrs. John
McGuire, Mrs. Edward
McGuire, Mrs. John
McGuirl, Mrs. James
McInnes, Mrs. James
McIntyre, Mrs. Luke
McKeever, Mrs. James
McKenna, Mrs. Charles
McKenna, Mrs. George
McKenna, Mrs. William
McLaughlin, Mrs. John
McLaughlin, Mrs. Michael
McLaughlin, Mrs. Thomas
McMahon, Mrs. Thomas
McManus, Mrs. James
McNamara, Mrs. John
McNamara, Mrs. Patrick
McNamara, Mrs. Sylvester
McNicholas, Mrs. John
McNicholas, Mrs. Thomas
McNitt, Mrs. R. J.
McNulty, Mrs. Thomas
McPhail, Mrs. Charles
McPolin, Mrs. James
McQuaid, Mrs. Edward
McWalter, Mrs. Michael

Nagle, Mrs. James
Nagle, Mrs. Patrick
Napoli, Mrs. James
Naponiello, Mrs. Joseph

1948-1950

Seated: Mrs. Charles Donovan, Mrs. Raymond McNitt, Mrs. William Loftus, Mrs. Frank Nessinger, Mrs. George Tucker, Mrs. Roy Fischer, Mrs. Peter Henry. *Standing*: Mrs. William Fox, Mrs. James Mead, Mrs. Raymond Schofield, Mrs. Edward Moran, Mrs. Thomas McNulty, Mrs. Robert Kenny, Mrs. Fred Lucas, Mrs. Sylvester O'Toole.

Present Members

Nessinger, Mrs. Frank
Niesen, Mrs. John
Nix, Mrs. John P.
Nowicki, Mrs. Nicholas

O'Brien, Mrs. James
O'Brien, Mrs. Leonard
O'Brien, Mrs. Patrick
O'Brien, Mrs. Charles
O'Brien, Mrs. Thomas
O'Callaghan, Mrs. Daniel
O'Connor, Mrs. William
O'Dea, Mrs. William
O'Day, Mrs. Edward
O'Gara, Mrs. Vie'eur
O'Keefe, Mrs. John
Olson, Mrs. Wayne
Olszak, Mrs. Harry
O'Malley, Mrs. Edward
O'Malley, Mrs. Phillip
O'Malley, Mrs. Thomas
O'Neil, Mrs. James
O'Neil, Mrs. William
O'Neill, Mrs. Daniel
O'Neill, Mrs. Joseph
O'Rourke, Mrs. Michael
O'Shea, Mrs. Jeremiah
O'Toole, Mrs Sylvester
Otten, Mrs. Harold
Owen, Mrs. Hugh
Owles, Mrs. Vincent

Pacourek, Mrs Joseph
Palicki, Mrs. Floyd
Pandolfi, Mrs. Anthony
Parks, Mrs. Cecil
Parlier, Mrs. Earl
Pasquinelli, Mrs. James
Patrick, Mrs. Martin
Pence, Mrs. John
Peters, Mrs. Philip
Peterson, Mrs. Harold
Petrungaro, Mrs. Francis
Phee, Mrs. Martin
Picard, Mrs. Adelard
Pinkoski, Mrs. Joseph
Podgarnik, Mrs. Benjamin
Power, Mrs. Joseph
Predey, Mrs. Joseph
Prosser, Mrs. Aloysious
Przybyla, Mrs. Edward
Przybyla, Mrs. Max
Pullano, Mrs. Joseph

Quinlan, Mrs. Edward
Quinlan, Mrs. James
Quinlan, Mrs. Walter
Quinlan, Mrs. William
Quinn, Mrs. Edward
Quinn, Mrs. John
Quinn, Mrs. Mark
Quitter, Mrs. Lawrence

Rados, Mrs. August
Randolph, Mrs. Elmer
Raschke, Mrs. Bernard
Rattigan, Mrs. James
Rau, Mrs. John
Ray, Mrs. J.
Reed, Mrs. Chas.
Reed, Mrs. Joseph
Reese, Mrs. Willard
Rehfeld, Mrs. Irving
Reicher, Mrs. John
Reidy, Mrs. Edward
Reilly, Mrs. Daniel
Reiser, Mrs. Matthew
Revane, Mrs. Michael
Reynolds, Mrs. J. E.
Richert, Mrs. John
Rio, Mrs. Joseph
Rogers, Mrs. Joseph
Rooney, Mrs. Andrew
Rose, Mrs. William
Rowan, Mrs. R.
Ruswick, Mrs. Gladys
Ryan, Mrs. Benjamin
Ryan, Mrs. Edward
Ryan, Mrs. James
Ryan, Mrs. John
Ryan, Mrs. Joseph
Ryan, Mrs. Lawrence
Rynne, Mrs. James

Saletta, Mrs. Samuel
Salzman, Mrs. Bernard
Sana, Mrs. Frank
Santoni, Mrs. Denny
Sanschi, Mrs. Ray
Savage, Mrs. James
Scaletta, Mrs. Fred
Scanlan, Mrs. Nelle
Schaeflein, Mrs. Henry
Scherer, Mrs. Julius
Schick, Mrs. Harry
Schneck, Mrs. Louis
Schweiger, Mrs. S. J.
Schofield, Mrs. Raymond
Schwartz, Mrs. John
Schwenkel, Mrs. Henry
Sergey, Mrs. John
Shannon, Mrs. Thomas
Shea, Mrs. Cornelius
Shea, Mrs. Daniel
Sheil, Mrs. Mary
Shereck, Mrs. Francis
Sherlock, Mrs. Charles
Shine, Mrs. James
Shine, Mrs. Joseph
Shinners, Mrs. Richard
Sinnott, Mrs. Richard
Six, Mrs. Paul
Skalitzky, Mrs. David
Skraby, Mrs. George
Slavin, Mrs. James
Smierciak, Mrs. Edward
Smith, Mrs. Francis
Smith, Mrs. James
Smith, Mrs. John
Snyder, Mrs. Chester
Sobyra, Mrs. William
Soviak, Mrs. John
Spatz, Mrs. Charles
Specht, Mrs. F. W.
Spink, Mrs. Frank
Somerville, Mrs. Henry
Stapleton, Mrs. Thomas
Stark, Mrs. Mark
Stepanek, Mrs. George
Sterchele, Mrs. John
Stevens, Mrs. Walter
Stokes, Mrs. David
Strasser, Mrs. Robert
Strickland, Mrs. William
Styles, Mrs. Edwin
Sujack, Mrs. Frank
Sullivan, Mrs. Mary
Sullivan, Mrs. John
Sullivan, Mrs. John
Sullivan, Mrs. John
Sullivan Mrs. Roger
Swain, Mrs. Edmund
Sweeney, Mrs. Frank
Sweeney, Mrs. Merlin
Sweeney, Mrs. Walter
Swierkowski, Mrs. Foster

Taylor, Mrs. Joseph
Tellow, Mrs. Donald
Thom, Mrs. Leo
Thompson, Mrs. Arnold
Thomsen, Mrs. Arthur
Thorn, Mrs. Edward
Tiberi, Mrs. John
Toomey, Mrs. Bernard
Torpy, Mrs. Thomas
Trahey, Mrs. Thomas
Trant, Mrs. John
Traxler, Mrs. Lewis
Tucker, Mrs. George
Tulp, Mrs. Frederick
Turner, Mrs. Harry

Urchell, Mrs. Raymond
Uzelac, Mrs. Daniel

Vales, Mrs. Joseph
Vanecko, Mrs. Michael
Vaughn, Mrs. Patrick
Virene, Mrs. Thomas
Vlaszek, Mrs. Edward
Vorrier, Mrs. Herman

Wagenseller, Mrs. K.
Waite, Mrs. E. J.
Walker, Mrs. Robert
Wall, Mrs. John
Walsh, Mrs. Edward
Walsh, Mrs. John
Walsh, Mrs. Leo
Walsh, Mrs. M. H.
Walsh, Mrs. Martin
Walter, Mrs. J.
Ward, Mrs. George
Ward, Mrs. John
Ward, Mrs. William
Warsh, Mrs. Katherine
Waters, Mrs. William
Watson, Mrs. Raymond
Watts, Mrs. Childs
Weber, Mrs. William
Weiner, Mrs. George
Welch, Mrs. John
Welsh, Mrs. Lawrence
Werner, Mrs. William
West, Mrs. Walter
Whalen, Mrs. Edmund
Wheeler, Mrs. John
Wheeler, Mrs. Omar
White, Mrs. William
Wiersig, Mrs. Kurt
Wilhelm, Mrs. Oscar
Winblad, Mrs. Henry
Wodarczyk, Mrs. Louis
Wozniak, Mrs. John
Wrenn, Mrs. Kenneth
Wunder, Mrs. Hedwig

Young, Mrs. Jule

Zachory, Mrs. James
Zeiler, Mrs. R.
Ziltz, Mrs. Rudolph
Zink, Mrs. Karl
Zofkie, Mrs. John

Front Row: Norbert Frische, Geoffrey Dietrick, Carl Zink, George Weiner. *Back Row:* John McNicholas, Charles Murdock, Mark Quinn, Tom Kavanagh, James Duggan, Malcolm Morrison.

Cisca

Legion of Mary

A meeting of the Legion of Mary

The Legion of Mary celebrated its first anniversary as a unit in Leo during the current year. The regular weekly meetings were characterized by a happy response in attendance and enthusiasm with the result that the theory and practice of the Legion has become part and practice of the daily life of the members. The Legion is thus a gilt-edged investment for any student aspiring to a full Christian life which, when all is said and done, is still the only life that may be termed successful.

Seated: George Sheeran, Brother Tuohy. *Standing*: Emmet Cassidy, Jack Thiede, Tom Patterson.

Missions

Our Lady of Fatima

The students of Leo have not been unmindful of their duty to help materially and spiritually the missionary activities of the Church. During this Silver Jubilee Year they have contributed $2,500 to the Society for the Propagation of the Faith and $1,000 to the Brothers' Missions in South Africa and India.

By attendance at week-day Masses, the reception of Holy Communion, and the recitation of many prayers and Rosaries, they have helped spiritually to maintain the heroic missionary Priests, Brothers and Sisters who are sacrificing themselves to spread the Gospel of Christ throughout the world.

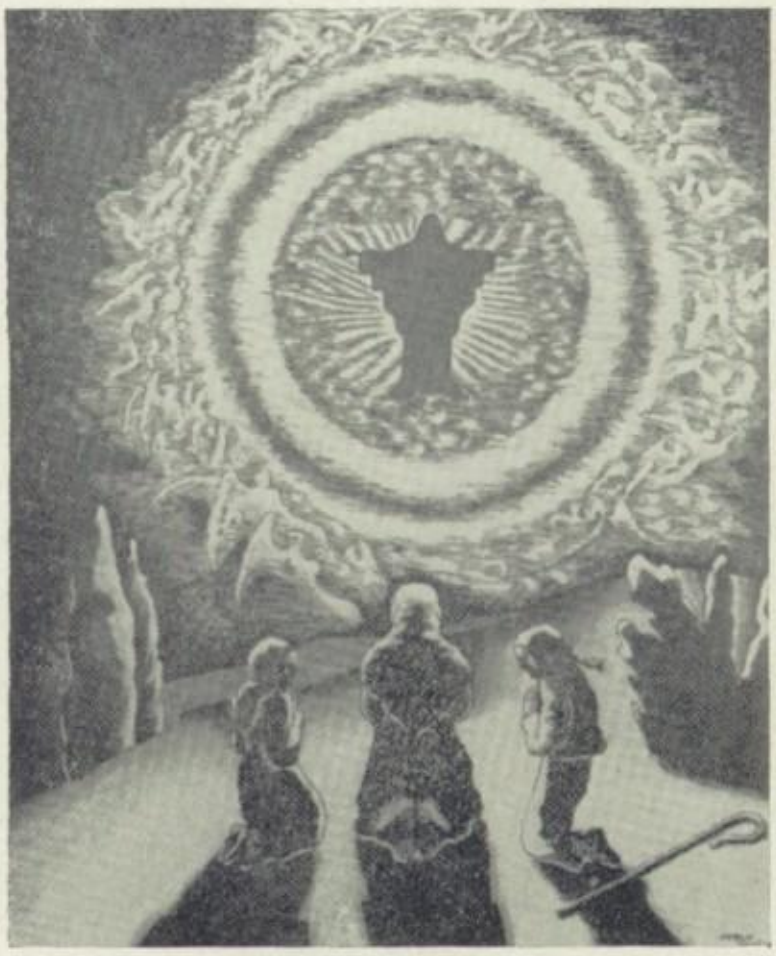

Rev. William Devereux

Rev. Bennet Pendis, O. P.

Rev. Hugh Calkins, O. S. M.

Retreats

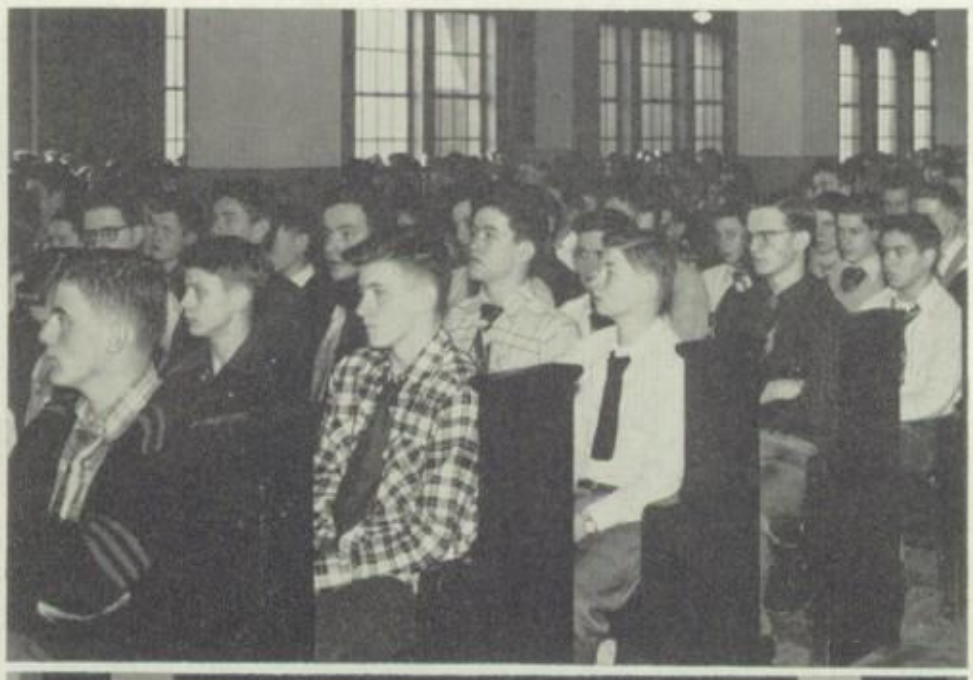

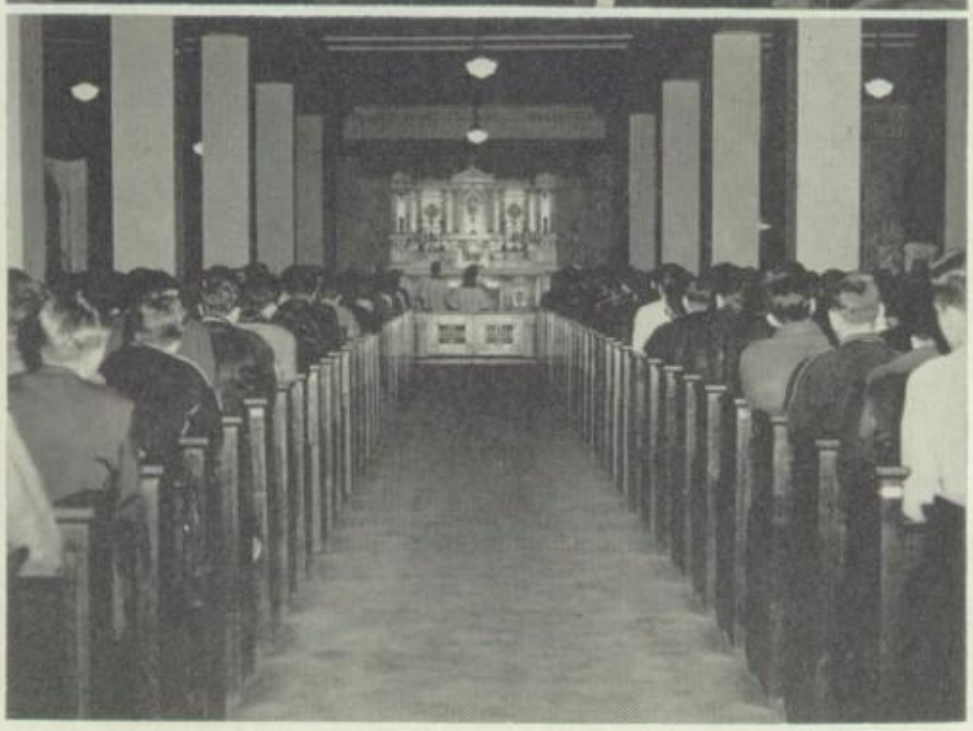

The high spot of every boy's religious life at Leo is the annual retreat. For three days the entire student body pauses to examine their lives in the light of constructive criticism offered by the Retreat Master.

With this yearly exericse, the Leo students find a firm foundation for their spiritual development. The retreat is one of the most important of the many high school activities designed to turn out a complete man.

Father Pendis conducted an excellent Freshman-Sophomore retreat. Father Calkins led one of the most successful Senior retreats Leo has had. We wish here to thank Father Devereux, who has given us a great deal of his time as chaplain, and has helped us so greatly in our spiritual life.

Poster Club

Ron Annen and Tom Callahan prepare a big one

Tom Sullivan and Don Boone getting started

The Poster Club was formed at the beginning of the year in order to advertise by means of artistic posters the various activities connected with the school.

The regular members of the organization are: Thomas Callahan, Thomas Sullivan, Ronald Annen, and Donald Boone. The work of these boys in producing so many posters during the school year deserves the highest commendation.

Thomas Graph and Frank Spink, though not regular members, have helped to lessen the work of the club by designing some of the larger and more elaborate posters. It is hoped that more young artists will join us next year so that the labor of each member may be greatly lessened.

Tom Graf. We won this one.

Vocational Guidance

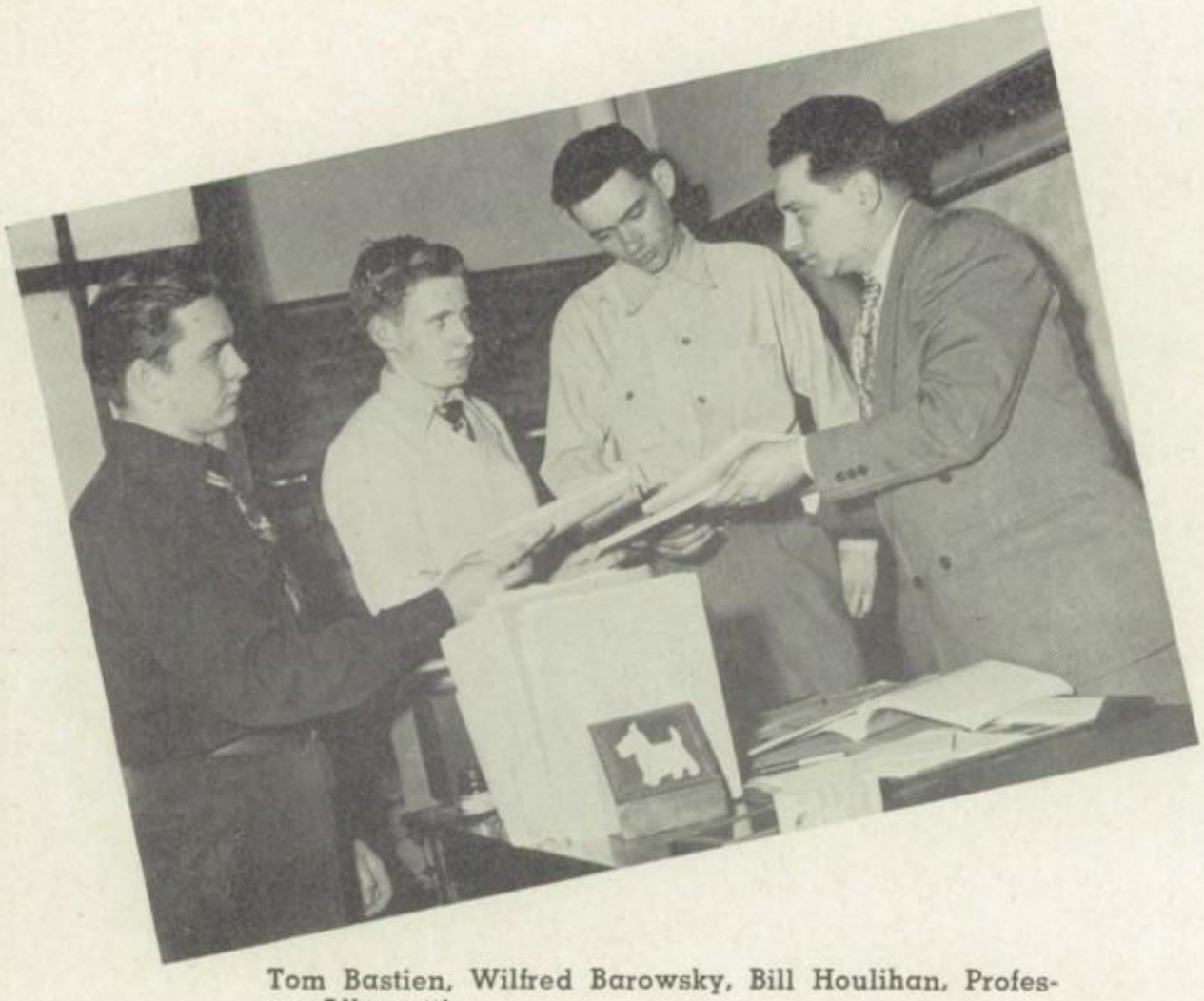

Mr. Allegretti passes out vocational literature to students

Tom Bastien, Wilfred Barowsky, Bill Houlihan, Professor Allegretti.

The Vocational Guidance program, directed by Professor Allegretti has completed its third year of existence.

The purpose of this activity is to help the student in selecting a specific profession or occupation, through counseling and individual screening.

In addition, representatives from some of our Catholic Universities and Colleges, including De Paul, Loyola, Xavier, St. Thomas, St. Benedict, St. Joseph (Indiana), St. Mary's (Minn.), talked to our Seniors to acquaint them with what they have to offer.

We sincerely hope that this program has been helpful to our upper classmen in making a step forward in the right direction.

Student Guidance holding a panel discussion.

Wilfred Barowsky, John Geinan, Walt Farrell, Bill Houlihan, Tom McInerney, Morgan Murphy, Tom Bastien, Pat McCue, Bob Cosgrove.

Students look over vocational literature in Mr. Allegretti's room.

Jim Frank, Morgan Murphy, Pat McCue, Tom McInerney.

Students looking over scholarship information in Mr. Allegretti's room.

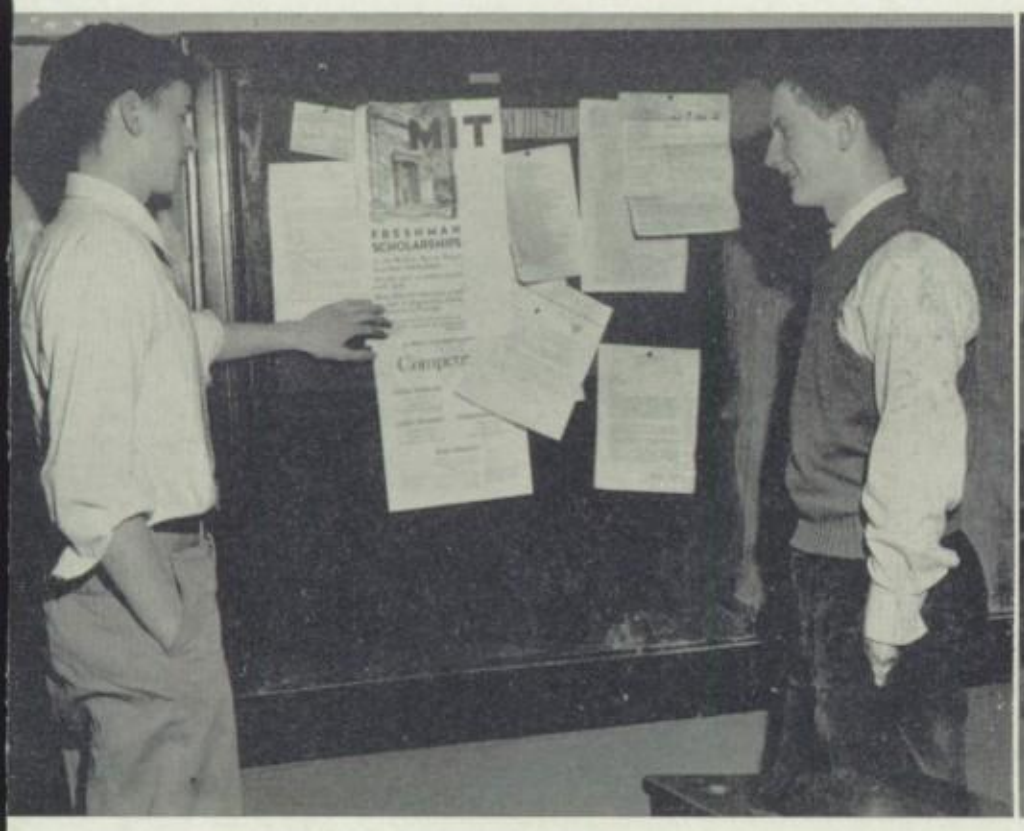

Jerry Norris and Bob Cosgrove.

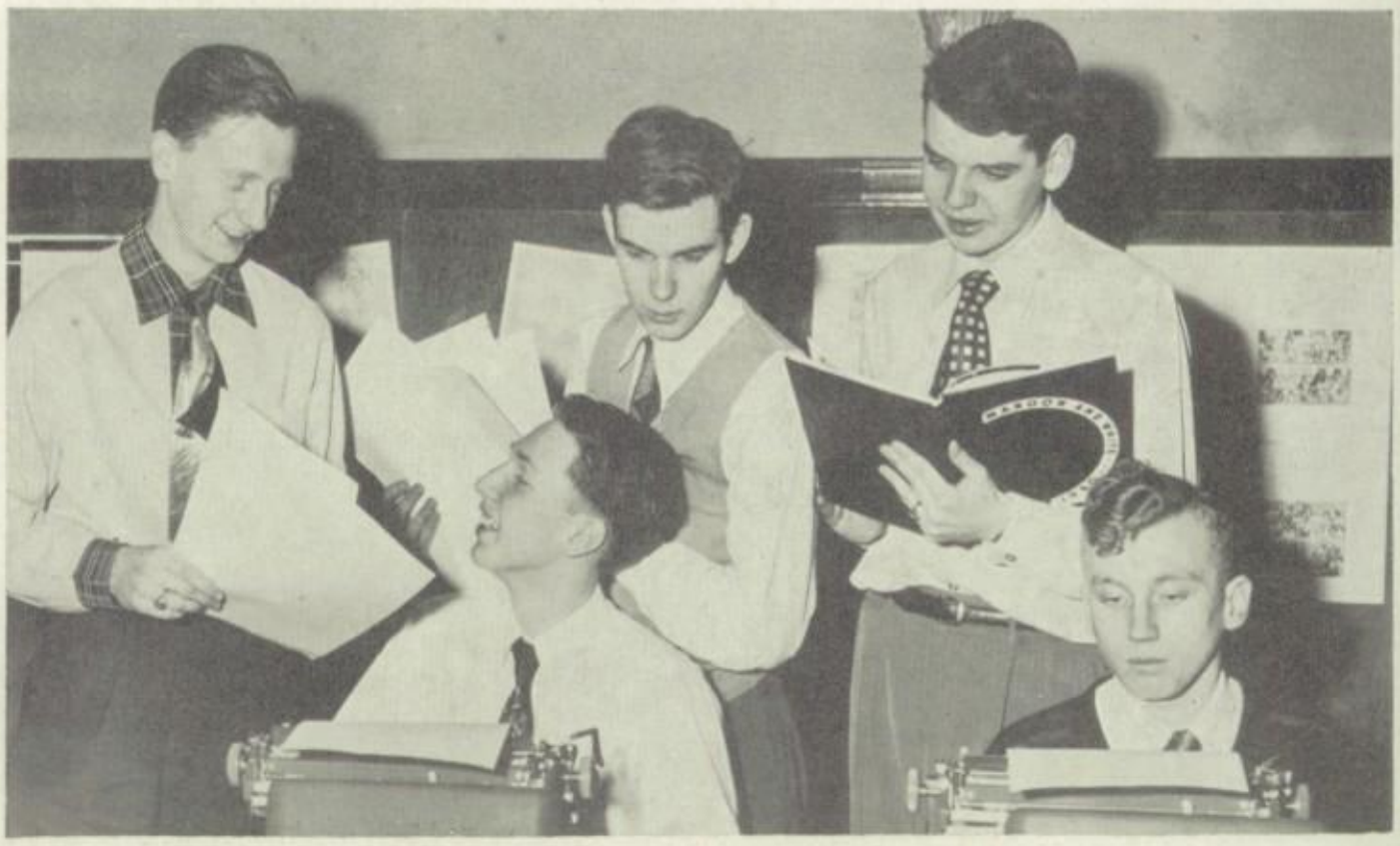

Seated: Patrick McNally and Gordon Skolaski. *Standing*: Jack Thiede, Robert Berry, George Coman.

Br. J. D. Manning

The 1951 Lion

Jack Thiede
Co-Editor

John Bauman
Editor of Supplement

Gordon Skolaski
Typist

Pat McNally
Typist

Tom Patterson
Layout

James Maher, Richard Merica, John Bauman, William Hopkins.

The *Lion* staff would like to express their deepest appreciation for the cooperation of the Faculty and the student body in helping to make this Anniversary Yearbook a great success.

Our chief purpose is to bring the *Lion* as a panoramic portrayal souvenir of a year of tender memories and carefree fun and a reminder of the greatness of the school. Never in the history of Leo was a mixture of determination, good business sense, and cooperation more essential in the production of an annual. We have labored through mounds of new formats. We have tried to cover the school activities with more and better pictures, new ideas for layouts and copy. We edited a supplement to cover the past twenty-five years of Leo. Pictures of early coaches, teachers, principals, numerous championships won by the school, and a general idea of the history of the school and its activities are portrayed in this supplement.

We wish to thank Frank Spink and Russ Mitcham who have helped us in finishing the yearbook and who will occupy positions on next year's staff.

Clockwise: Gordon Ruppert, James Duggan, Timothy Reidy, Donald Mulligan, Malcolm Morrison. *Kneeling*: Thomas Patterson.

George Coman
Co-Editor

Robert Berry
Co-Editor

James Duggan
Business Manager

William Hopkins
Sports

James Maher
Feature Writer

Richard Merica
Sports

Malcolm Morrison
Business Manager

Don Mulligan
Photography

Tim Reidy
Photography

Gordon Ruppert
Layout

The Staff

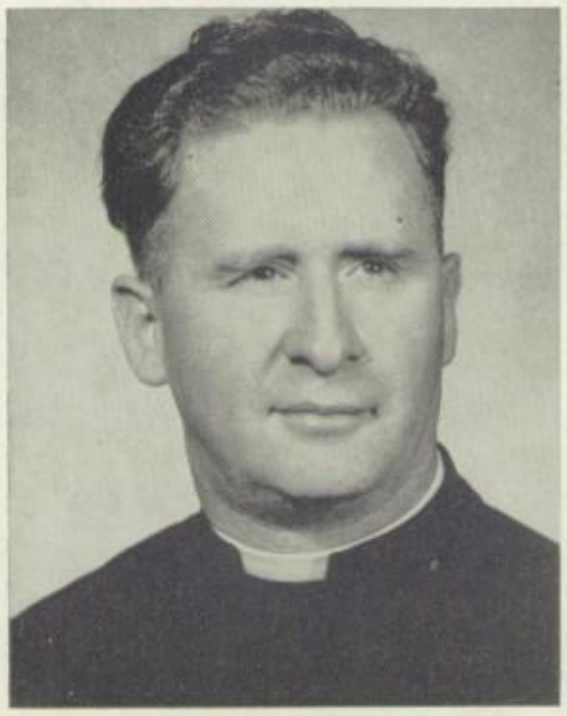

Bro. Keogh
Moderator

The Oriole

Through the efforts of its moderator, Br. J. G. Keogh, and its staff, the student publication of Leo High School has reached greater heights in the field of journalism. In compliance with the wishes of the student body and in keeping with the modern trend, the *Oriole* now boasts a new format and a larger number of greatly improved pictures.

During the past year, the editors and moderator of the *Oriole* have endeavored to bring to the students and public a cross-sectional view of Leo. Fulfillment of this aim has been made possible by the many members of the staff who have unselfishly donated their time and energy throughout the year.

Ted Anderson, Don Busam.

Michael Mattern, Jim McGinnis.

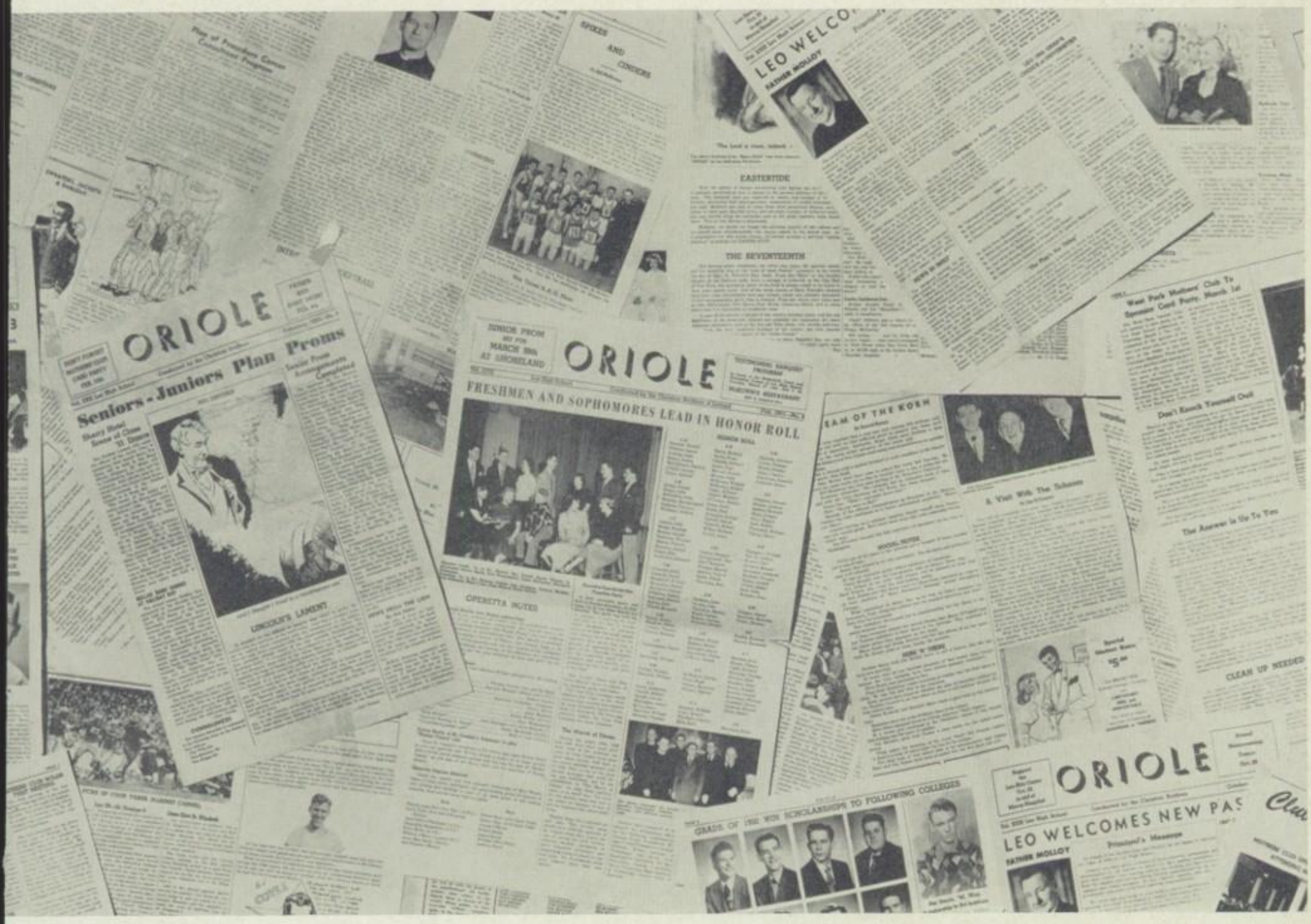

Seated: Dick Belik, Connor Haugh, Gordon Ruppert.
Standing: Frank Burge, Ronald Kroenert.

Bill McKenna, Rich Merica, Tom Sweeney.

Dances a

Leo High School

Leo Fathers' Club

The Leo Fathers' Club fulfills a very important function in the life of the school. The thing dearest to the heart of a father is the education of his son. The thing dearest to the heart of a teacher is the education of his student. Since the object of both is the same it is necessary that a spirit of cooperation should exist among father, son and teacher.

It is by means of the Leo Fathers' Club that this spirit of cooperation is brought about. At no other period in a boy's life is it possible and necessary to have this team work. When a boy enters Leo he is a child; when he leaves he is on the threshold of manhood.

Under the capable and inspiring leadership of this year's president, Mr. William Daly, and his active officers, the Club has continued the fine tradition of its former presidents, officers and members.

Seated: Mr. Arnold Merica, Junior Vice-President; Mr. William B. Daly, President; Mr. James Napoli, Sophomore Vice-President. *Standing*: Mr. Joseph Naponiello, Publicity; Mr. Merlin J. Sweeney, Treasurer; Brother Bowman, Moderator; Mr. John C. Butler, Corresponding Secretary; Mr. George P. Heneghan, Recording Secretary.

OFFICERS 1950-51

Chaplain
Rev. Patrick J. Molloy
Honorary President
Brother James H. Vaughan
President
William B. Daly
Honorary Vice-President
James J. Doody
Corresponding Secretary
John C. Butler
Recording Secretary
George P. Heneghan
Treasurer
Merlin J. Sweeney
Publicity
Joseph Naponiello
Alumni Vice-President
Charles B. Sheehan
Senior Vice-President
Dr. Ray Meyer
Junior Vice-President
Arnold Merica
Sophomore Vice-President
James Napoli
Freshman Vice-President
Gibson Gorman

Honor Roll

Brother Vaughan awards Honor Diplomas to class leaders. Jack Ludwig (1st yr.), John Bauman (4th yr.), Henry Tobinski (3rd yr.), Don Marsch (2nd yr.), Jerry Kerrisk (4th yr.).

SENIORS

J. Bauman
D. Busam
R. Clark
T. Everling
J. Fisher
G. Heywood
J. Kearney
D. Kenny
G. Kerrisk
T. Morrissey
J. Piechocki
D. Santschi
D. Shine

JUNIORS

W. Bauman
E. Bialecke
C. Burton
G. Dempsey
J. Duggan
K. Durbin
R. Feldner
T. Flanagan
T. Glynn
A. Hartman
K. Joyce
A. Katula
A. Kinane
K. Martin
D. Mead
F. Mitchell
D. Moore
M. Morrison
K. Murdock
G. Mesin
J. O'Neil
M. Phee
J. Reis
R. Rodi
C. Shine
E. Smierciak
H. Tobinski
W. Torpy
W. Truesdale
D. Uzelac
J. Wunder
R. Zohour
K. Zink

SOPHOMORES

R. Barry
P. Bartu
H. Bechman
E. Chanda
H. Collins
H. Dalaley
R. Dombrowski
L. Faxel
R. Gawell
J. Hartigan
J. Heneghan
C. Hough
J. Joyce
P. Jurczewski
K. Karr
J. Kiley
W. Mahoney
T. Maloney
D. Marsch
J. Michno
M. Morgon
W. McKenna
R. McKinney
G. McWalter
R. Nagle
M. Napoli
H. Nicol
J. O'Brien
R. O'Connor
J. Olsen
L. Panksta
P. Reilly
R. Saletta
R. Sobyra
J. Soviak
F. Spink
G. Stepanek
H. Stewart
D. Turner
B. Valentine
H. Valentine
R. Vanecko
G. Ward
G. Weiner
D. Wilhelm
R. Willey
J. Yeskis

FRESHMEN

J. Amann
S. Benak
R. Bracken
J. Bronec
W. Burchett
J. Clementi
T. Collins
J. Cunningham
J. Dunne
J. Gibbons
D. Gildea
W. Holloway
D. Jelineck
W. Kiedaisch
J. Ludwig
J. Mahel
T. Mahoney
F. Manna
P. Meagher
J. Moroney
B. Murphy
R. McCarthy
D. McCullough
J. McFadden
J. McGinnis
D. O'Malley
G. O'Neil
J. Pence
P. Peterson
A. Pryor
E. Siratovich
J. Styles
T. Sullivan
T. Ulasyek
R. Urchell
K. Warsh
A. Williams

Br. Clement A. Murphy
Choral Moderator

Esther Rehberg
Choral Director

Eileen Sauris
Director of Dramatics

The Leo Choral Club

The 1950-51 Choral Club is probably Leo's largest and certainly one of the best in the history of the school.

Boasting a membership of more than one hundred and fifty boys, many of whom have been in the club three or four years, this organization has shown a very marked development in all those qualities that make for a well-trained and versatile glee club.

During the year, this choral group has given several concerts, one of which was on the Morris B. Sachs Christmas Television Program. From its ranks was selected a special chorus of seventy voices which with a girls' chorus of sixty voices staged the operetta, "The Forest Prince."

Socially and from the standpoint of Catholic Action we feel and have been told that much good has been accomplished by the working together of our boys with the girls of the various schools which have teamed up with us in the work of the operetta.

To Miss Esther Rehberg, sympathetic and hard-working choral instructress at Leo, and to Brother Murphy, choral moderator, goes the credit of selecting, training and getting into shape the members of the Choral Club and the operetta choruses.

Our congratulations to the Choral Club and its leaders for a year of inspiring and cultural work well done.

DANCERS
First Row: **Janet Todd, Robert May, Jacqueline Hagedorn, Andrew Pryor, Ann Celine O'-Halleran, Robert Rodi.** ***Second Row:*** **Mildred O'Brien, James Reedy, Gail Vincent, Robert Berry, Kitty Kelly, Joseph O'-Brien, Anna May Sands, William Foley.**

Leo Henning
Orchestra Director

Lucille Olson
Dance Instructor

Patricia Murphy
Tanya

Susan Krump
Tanya (Alternate)

Thomas Collins
Gregor

Front Row: Bernadine Mulrenin, Matthew Napoli, Jerry Yeskis, Edward Byrnes, Richard Lang, John Wunder, Robert Harnett, Jerry Blaesing, Susan Delancey. *Second Row*: Jane Helsdingen, Jeanne Regan, Janet Kristof, Andrew Hartell, Jerry Olson, Robert Cosgrove, Anthony Hartman, James Vanch, Patricia Regan. *Back Row*: Maureen O'Keefe, Mary Helen Wall, Carol Leitelt, Hedie Kaub, Charlotte Delancey, William Allas, Andrew Sullivan, Mary Ann Coyne, Georgia Holec, Marguerite McGrath, Elizabeth Gruber, Mr. Leo Henning (Bandmaster).

THE ORCHESTRA

Seated: Isabelle Chelsea, Virginia Gallagher, Mary J. Lux, Virginia Hyland, Dorothy Schuma, Nancy Carey. *Standing*: Margie Burns, Kathryn Reis, Donna Mansfield, Patricia Garcher, Judy Kestner, Jayne McCarthy, Marilyn McMurchie.

Seated: Peggy Conlan, Marlene Karanda, Patricia Kemp, Maryanne O'Neill, Mary Steineman. *Standing*: Jeanne Regan, Barbara Slarp, Carol Ann Blue, Marlene Maier, Florence Andrews, Kathleen O'Neill, Catherine Ahern, Joan Lamberty, Marion McGrath.

Seated: Florence Corcoran, Judy Corcoran, Geraldine Hayes, Dorothy Lawson, Marie McFadden. *Standing*: Patricia Dempsey, Dolores Russo, Mary Joyce, Rose Mary Maloney.

Seated: Maureen McCambridge, Marybeth Delaplane, Marge Evans, Jean Spink, Marge Green. *Standing*: Geraldine Walsh, Norma Fehrenbacher, Mary Jane Becker, Maureen McVady, Marilyn Gorey.

John Mahoney

Mary J. Lux

John Hartigan

Janet Todd

Front Row: D. Zeiler, D. Schaetlein, J. Manning, F. Kamradt, J. Kiley, W. Wortel, E. Brazel, R. Gallagher. *Second Row*: W. Kaidisch, C. Reed, W. Rainsford, G. Speiser, P. Barry, D. Ruswick, P. Taylor, G. Niesen, D. Kenny, L. Lyons, F. Spink. *Back Row*: T. Coughlan, N. Frische, K. Karr, J. Hogan, E. Cunningham, T. McGuire, K. Flowers, J. Ryan, R. Wodka, M. Murray, J. Beaty.

Natalie Jean Piet

Bernard Miller

Marybeth Delaplane

Robert Carney

Frank Schuler

Sylvia Skelly

Irwin Gricus

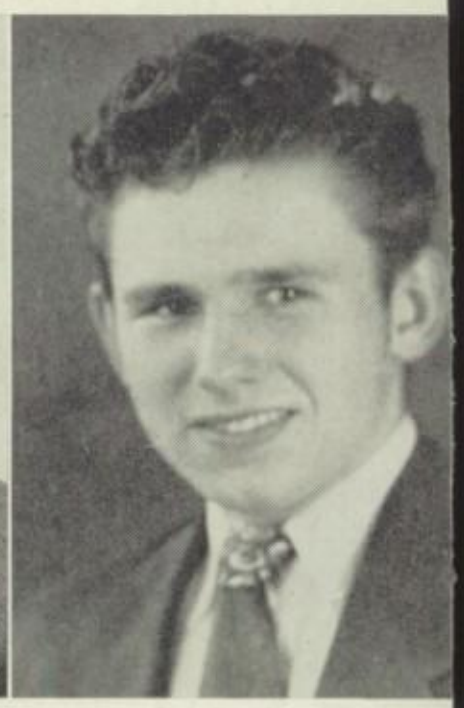

Seated: John Kantowicz, Catherine Coghlan, Collette Ruessler, Jacqueline Van Ommering, Genevieve Deuel. *Standing*: Natalie Jean Piet, Thos. Murphy, Susan Krump.

Mrs. Joseph Sauris (Drama Instructress), Sylvia Skelly, Kirk Wagenseller, Jayne McCarthy, Marybeth Delplane. *Back Row*: Thomas Collins, John Hartigan, Patricia Murphy, John Mahoney, Mary Jane Lux, Allyn Branca, Irwin Gricus.

Front Row: B. Carney, C. Zink, J. Dietrich, D. L'Connell, W. McCarthy, D. Harper, J. Reis, T. Anderson. *Second Row*: R. Kumicich, J. Powers, A. Leduc, D. Mulligan, W. O'Brien, J. Tobin, W. Strickland, J. Mulvenna, G. Meany, J. McDonald. *Back Row*: Art Katula, A. Branca, B. Walsh, W. Bauman, T. O'Connel, P. Wistort, B. Joyce, O. Wheeler, I. Gricus.

Allyn Branca

Jayne McCarthy

Kirk Wagenseller

The Glee Club

LEO . .

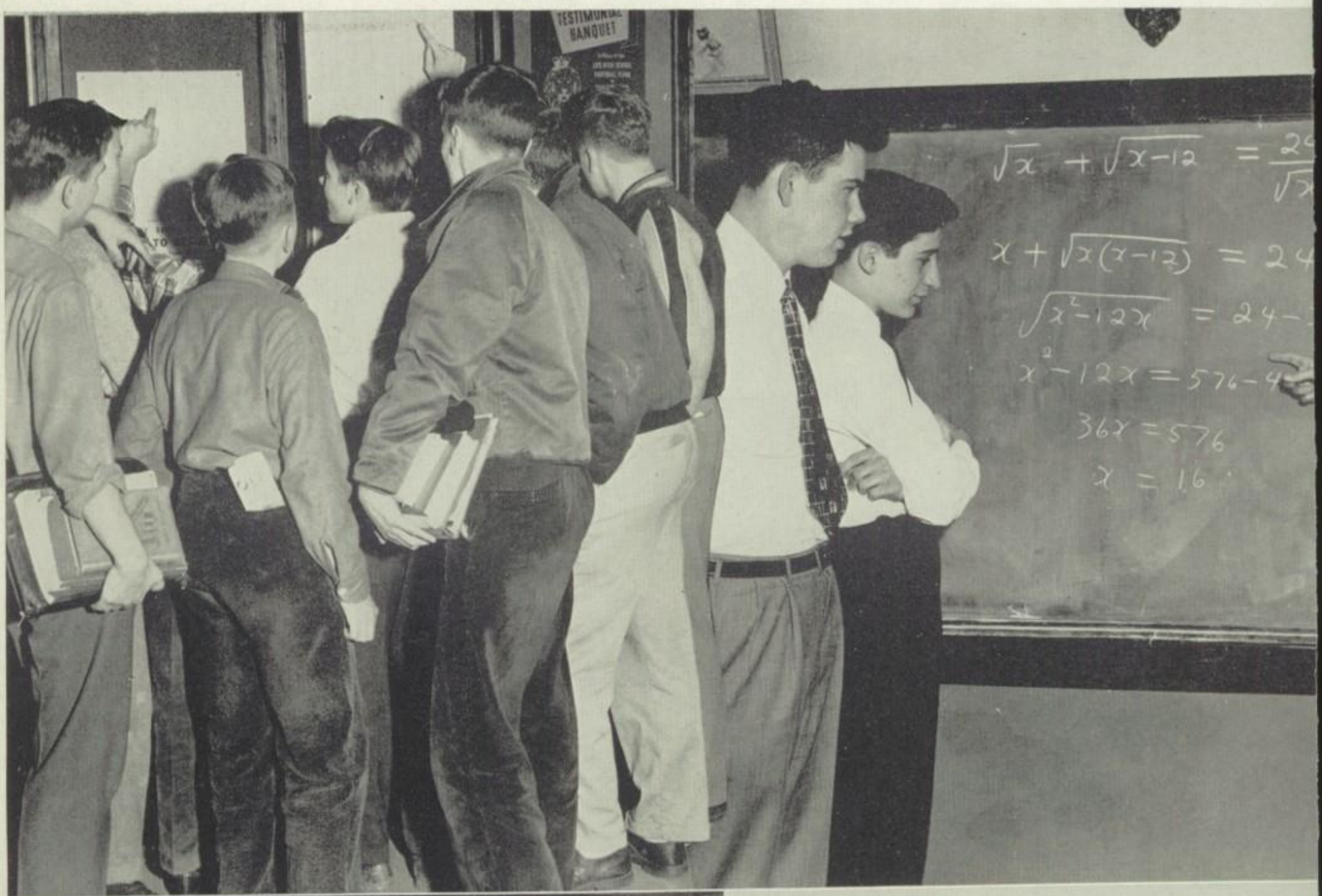
TESTIMONIAL
BANQUET
$\sqrt{x} + \sqrt{x-12} =$
$x + \sqrt{x(x-12)} = 24$
$\sqrt{x^2-12x} = 24-$
$x^2-12x = 576-4$
$36x = 576$
$x = 16$

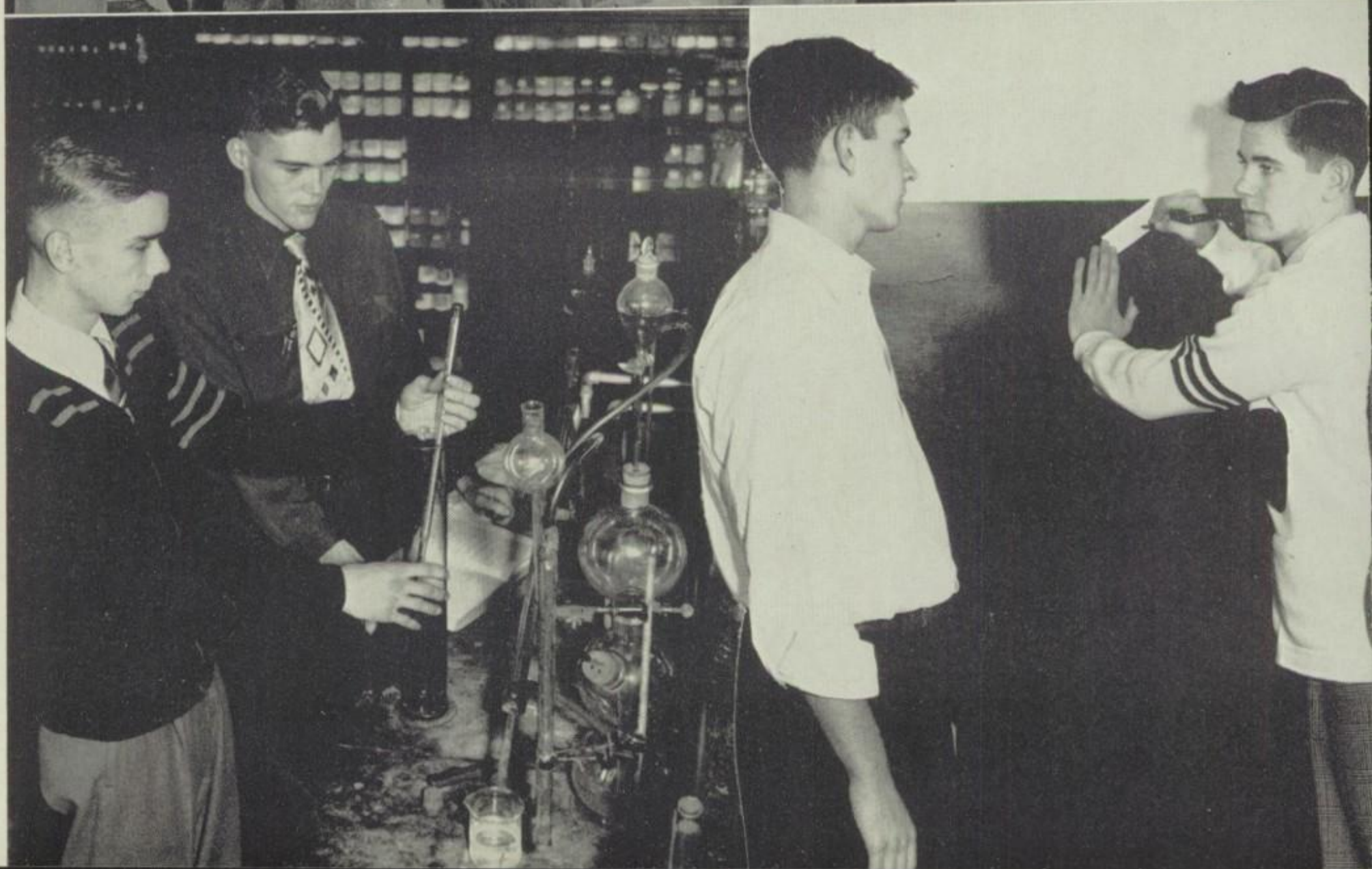

Here and There

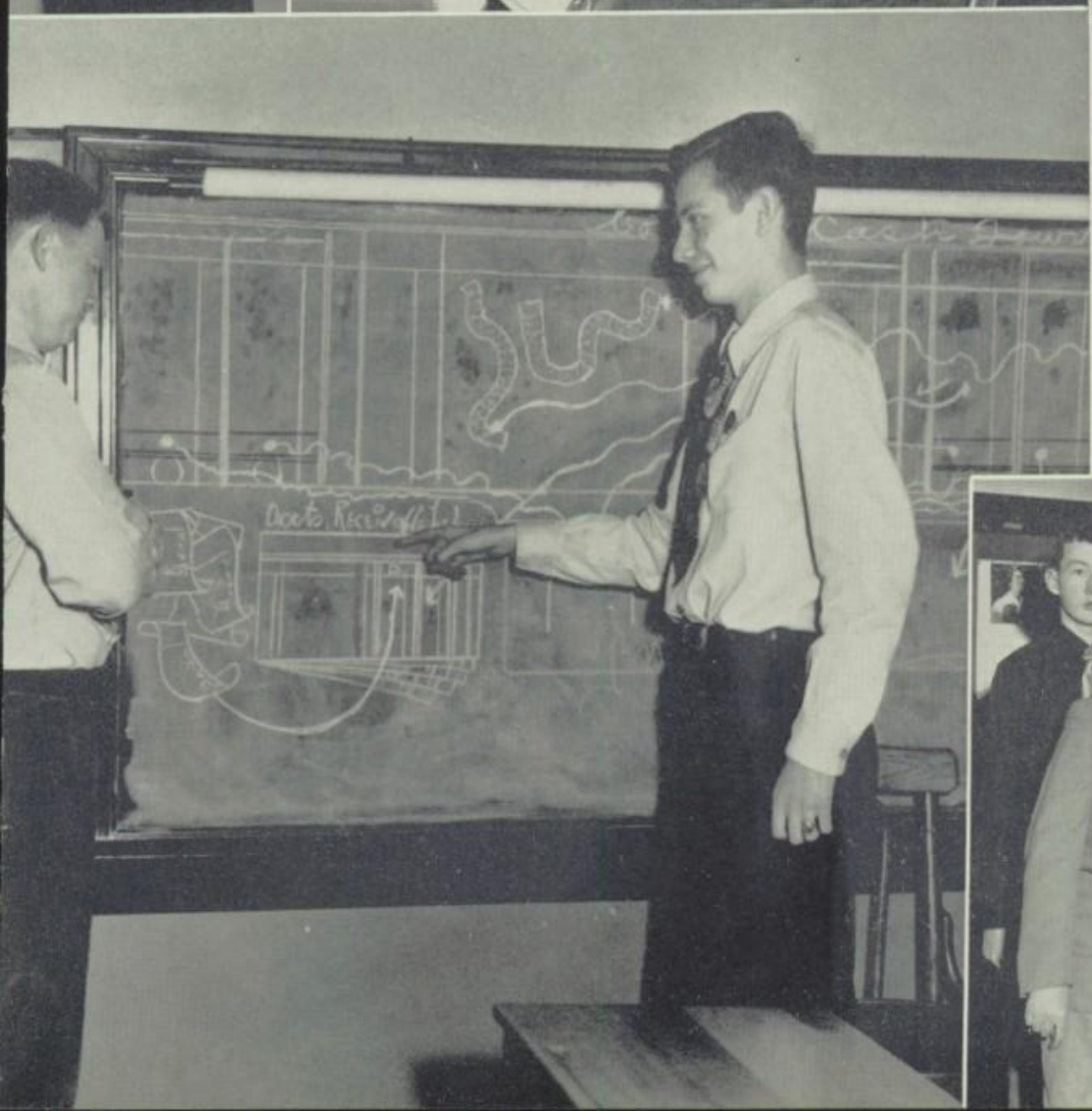

Athletics . . .

The importance of athletics in education has been attested lately by nearly all educators. Popes also have praised organized athletics as a means of enhancing the body as a temple of the Holy Ghost. Sports can aid in supplying the moral and physical strength necessary for America to permanently defeat Communism. In accordance with this, it is the hope of Leo High School that each student participate in sports to some extent. For this reason we are fortunate in having the best of athletic facilities and coaching within reach of all. The Leo graduate can contribute his share towards the maintenance of the Free World through the virtue and sportsmanship so attained by physical endeavor.

The *Lion* proudly presents the athletic achievements of our Silver Anniversary Year, attempting to permanently record another Championship Year at Leo thoroughly worthy of its predecessors.

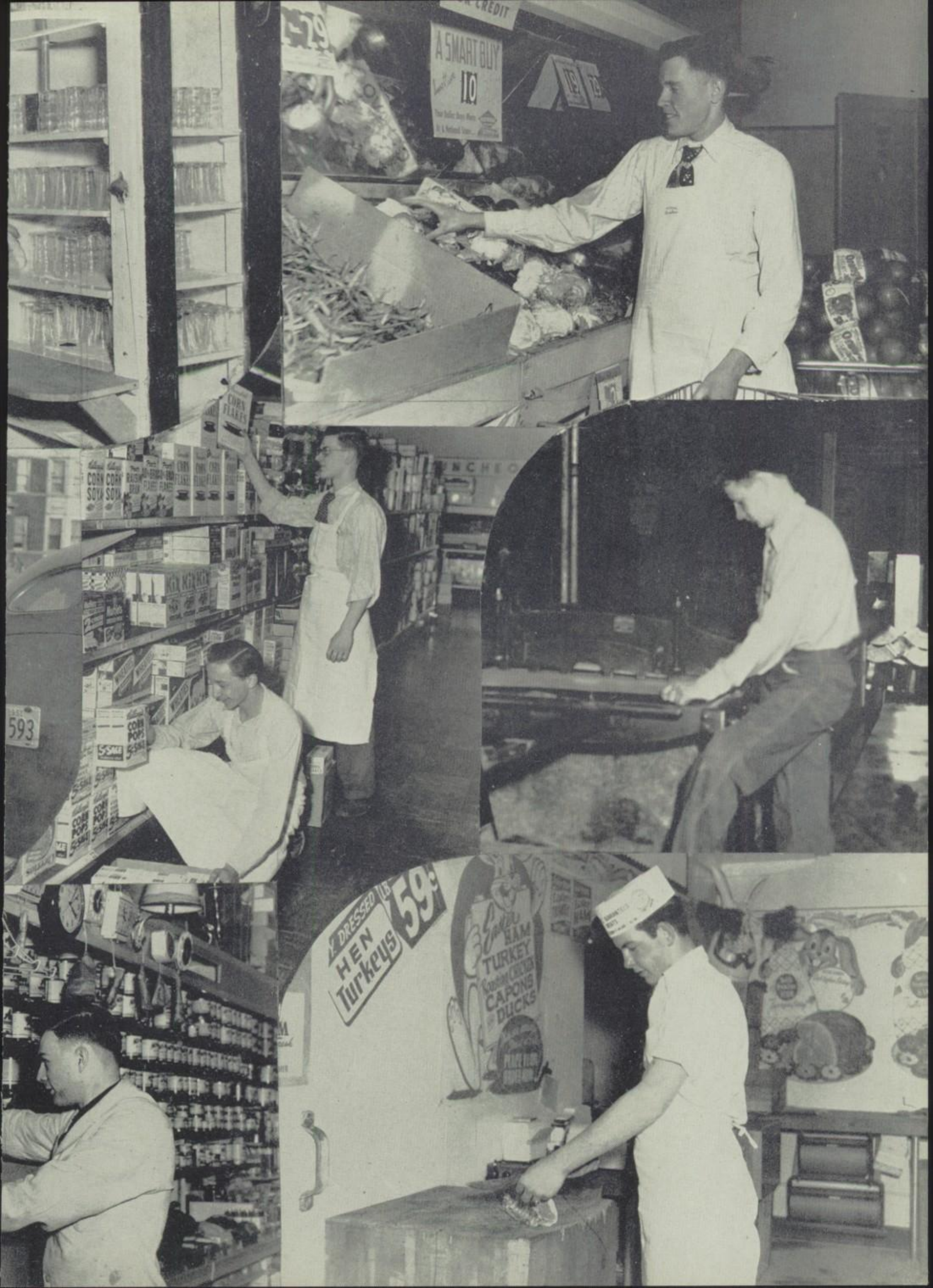
A SMART BUY
10
CORN FLAKES
CORN SOYA
593
DRESSED
HEN Turkeys
59¢
HAM
TURKEY
CAPONS
DUCKS

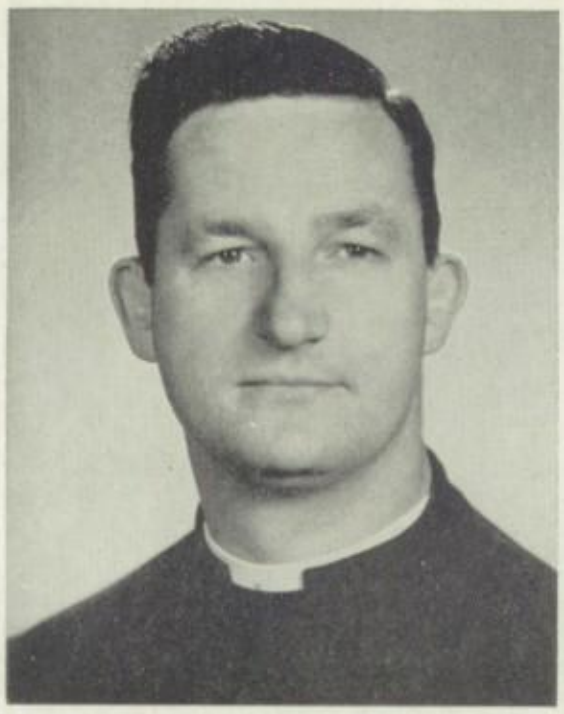

Br. J. D. Cotter
Athletic Director

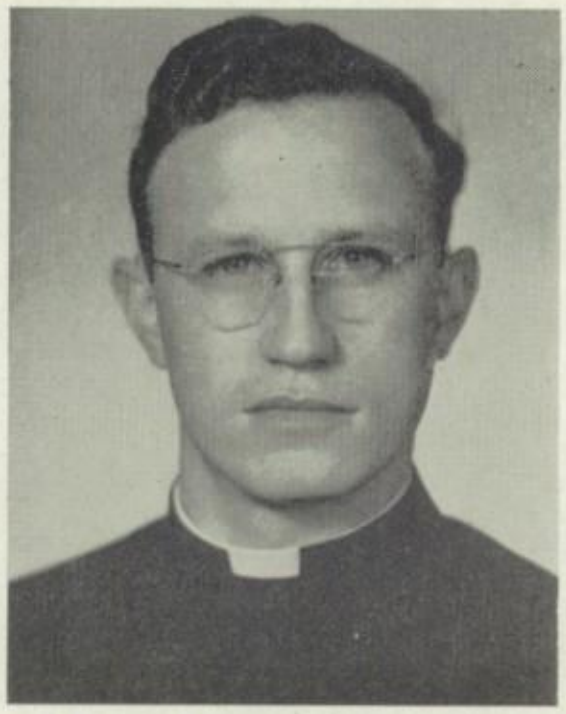

Br. C. D. Gordon
Moderator of Basketball

Mr. J. T. Gleason
Head Coach

25
SILVER ANNIVERSARY

The Anniversary

★ ★ ★ ★ ★ ★

Team Roster

Name	Position	Ht.	Wt.	Age	Class
16 Connelly, Patrick	End	6'0"	155	16	Soph.
17 Moynihan, John	Fullback	5'8"	162	18	Sr.
32 Wozniak, Thomas	Guard	5'8"	180	16	Jr.
34 Perkins, James	Halfback	5'5"	150	18	Jr.
40 Barcelona, Ross	Halfback	5'7"	165	16	Jr.
50 Rocco, Richard	Halfback	5'6"	140	15	Soph.
51 O'Neill, Jerry	Guard	5'8"	170	15	Soph.
53 Corbett, James	Q'back	5'11"	153	16	Jr.
54 McNamara, Robert	End	6'0"	172	16	Jr.
55 Bradley, Charles	Tackle	5'11"	185	16	Jr.
56 Foster, John	Guard	5'10"	175	17	Sr.
58 Topolski, Raymond	Halfback	5'7"	150	16	Jr.
60 Saletta, Robert	Guard	5'10"	164	15	Soph.
62 McPolin, James	End	6'0"	183	15	Jr.
64 Ryan, James	End	5'11"	170	17	Jr.
65 Vanecko, Robert	Halfback	5'10"	172	15	Soph.
66 O'Malley, Thomas	End	6'0"	187	17	Sr.
67 Cora, John	End	6'0"	168	16	Jr.
69 Tucker, Paul	End	6'3"	193	16	Sr.
70 Meyer, Raymond	Tackle	6'2"	194	16	Sr.
71 McDonnell, Richard	Center	5'9"	175	16	Jr.
72 Lynch, John	Center	6'0"	194	17	Sr.
73 Lucy, William	End	5'11"	163	15	Jr.
74 Fishback, Robert	Tackle	6'0"	188	16	Soph.
75 McAuliffe, Michael	Tackle	6'0"	192	17	Sr.
76 Massey, Robert	Guard	5'10"	190	16	Jr.
77 Biondo, Peter	End	5'11"	155	15	Jr.
79 Ambler, Warren	Guard	5'10"	175	15	Soph.
81 Minor, James	Q'back	6'1"	176	15	Jr.
82 Slavin, William	End	5'10"	150	15	Soph.
83 Quinlan, Thomas	Guard	5'8"	185	17	Sr.
84 Mitchell, Chester	Tackle	5'10"	174	16	Jr.
85 Kavanaugh, Thomas	Tackle	6'2"	189	15	Soph.
86 McNulty, James	Fullback	6'2"	193	18	Sr.
87 Prokaski, Henry	End	6'1"	170	16	Soph.
88 Murphy, Morgan	Q'back	6'0"	178	18	Sr.
89 Gannon, John	Guard	5'10"	180	16	Jr.
90 McGovern, Daniel	Guard	5'7"	150	18	Sr.
92 Eckenstein, John	End	6'1"	192	17	Sr.
93 Kozar, Charles	Tackle	6'10"	212	18	Sr.
94 Carroll, Daniel	Guard	5'10"	180	17	Sr.
95 McInerney, Thomas	Center	5'10"	163	16	Sr.
98 Martin, Terrence	Tackle	6'3"	210	17	Sr.

Mr. J. T. Johnson
Assistant Coach

Mr. J. C. Arneberg
Assistant Coach

Mr. F. A. Jenks
Assistant Coach

Coaching Staff

★ ★ ★ ★ ★

Mr. E. F. Keefe
Assistant Coach

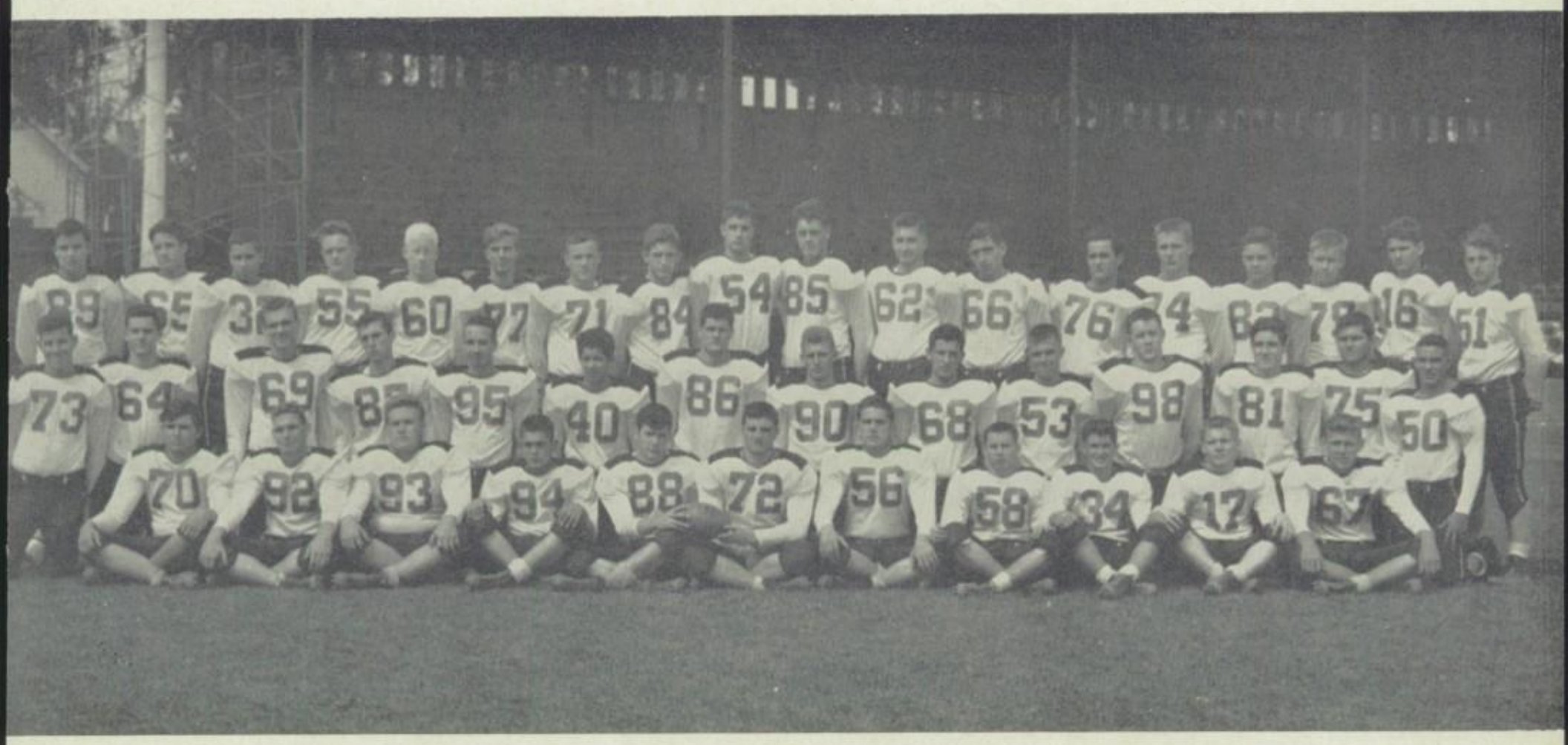

25

SILVER ANNIVERSARY

The Silver Jubilee Football Team

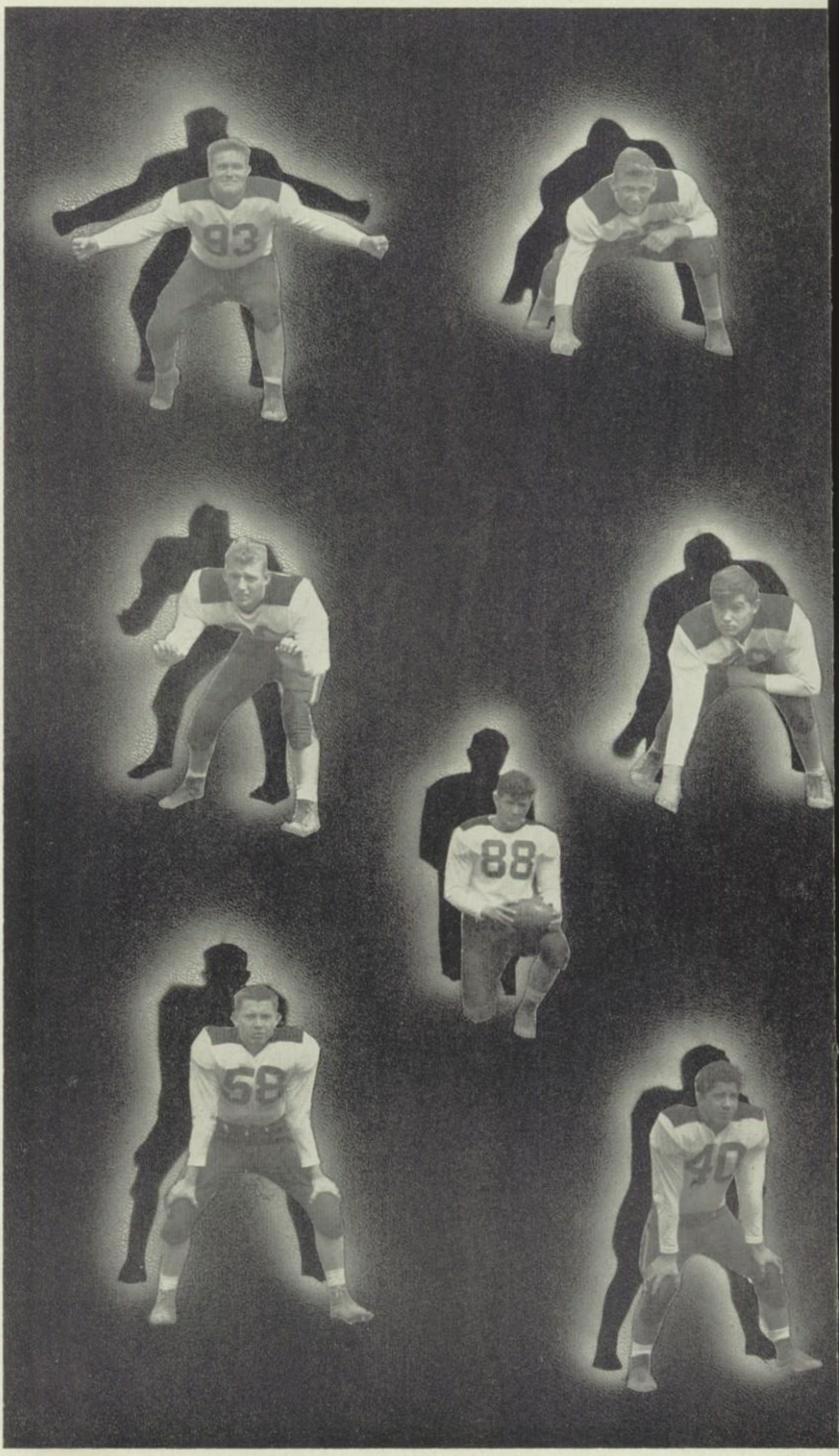

25

SILVER ANNIVERSARY

Leo 12 . . . Weber 27

In their first pre-season game of the year the Lions lost to Weber. John Moynihan and Ray Topolski scored for the Lions.

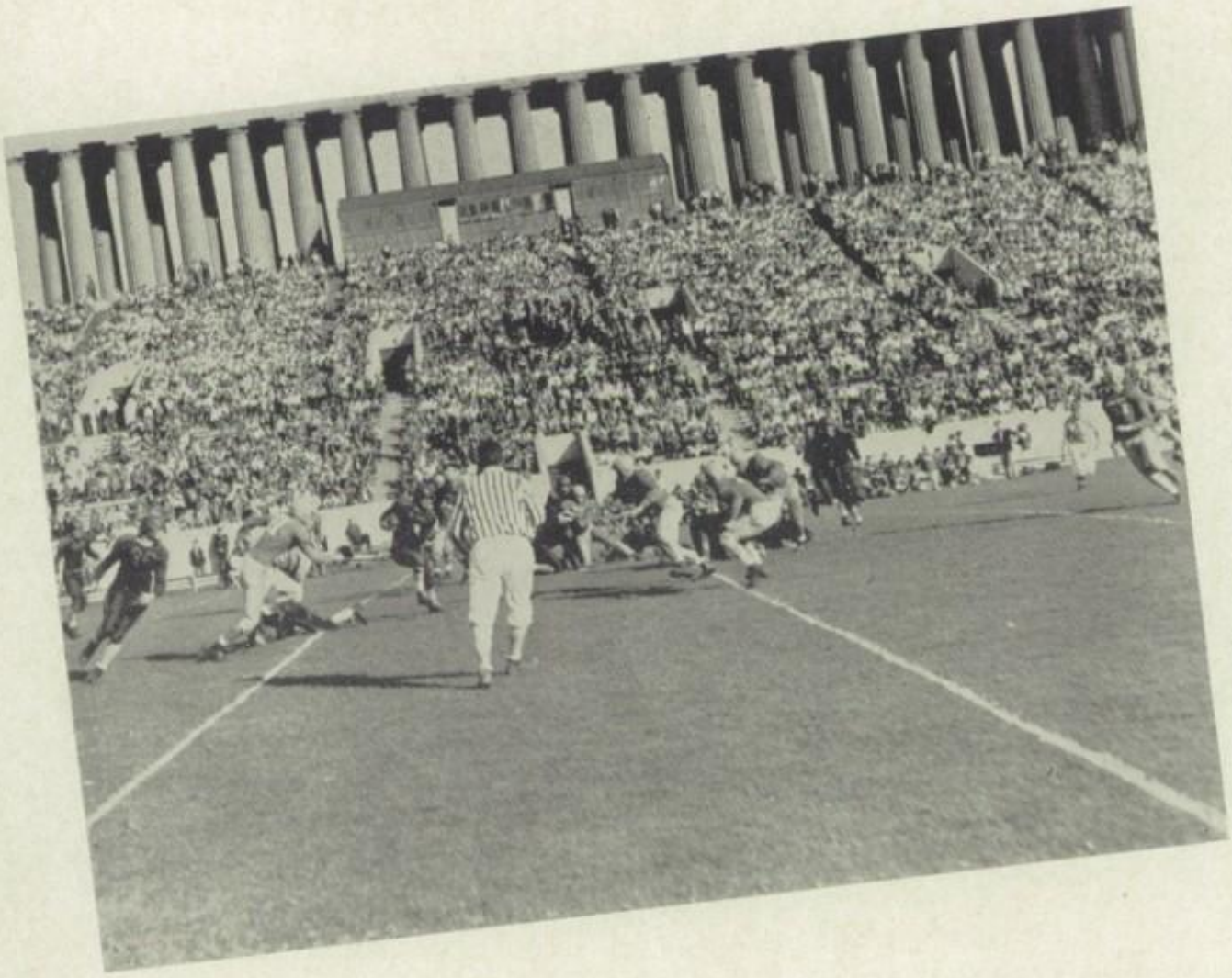

In their second pre-season game the Lions beat St. Philip 20-19. Ross Barcelona scored twice, and Ray Topolski made a thirty-nine yard touchdown run. Jim McNulty made the winning conversion.

Leo 20 . . . St. Philip 19

Leo 31 . . . Wendell Phillips 6

Leo trampled Wendell Phillips in their last pre-season game. John Moynihan scored on a twenty-nine yard run, and then Ross Barcelona intercepted a pass and ran 65 yards. John Cora scored on a pass, John Lynch intercepted a pass, and Jim McNulty finished the scoring by running 7 yards for another tally.

Leo 26 . . . Holy Trinity 0

In the first league game Leo trounced Holy Trinity. Ross Barcelona scored fourteen points and Ray Topolski scored twelve.

Leo 21 . . . St. Elizabeth 12

St. Elizabeth surprised Leo but the Lions won out 21-12. Two touchdowns were scored by Ray Topolski and one by John Moynihan. Ross Barcelona kicked all the extra points.

Leo 12 . . .

St. George 6

Leo showed the fighting spirit of a championship team as they outplayed a strong St. George team. John Moynihan scored the first touchdown and Ray Topolski ran over from the two-yard line in the closing minutes of the game.

Leo 26 . . .

St. Rita 7

In the Annual Mercy Benefit game, some 30,000 people saw Leo trailing at half time 7-6. John Eckenstien scored the only first period touchdown. Leo's comeback in the second half overpowered the Rita team. John Cora started things by recovering a fumble. Ross Barcelona, Jim McNulty, and John Moynihan scored for the winning margin.

Leo 0 . . . Mt. Carmel 27

About 40,000 people saw Leo lose their only game of the season to a much superior Mt. Carmel team that went on to win the City Championship. Leo had good defensive play with John Lynch, Jim Corbett, Morgan Murphy, and John McInerny.

Leo 31 . . . De La Salle 0

Leo made a great comeback after their only loss, to Mt. Carmel, to give De La Salle a trouncing. This put Leo in a final second place. John Moynihan ran 16 yards for the first touchdown. Ross Barcelona recovered Moynihan's fumble and ran for another touchdown. John Moynihan scored again on a spectacular fifty-five yard run. John Eckenstien scored on a pass and Jim Perkins scored the final touchdown from 43 yards out.

Front Row: Joseph Pacourek, Timothy Reidy, Clarette Dax, Gail Vincent, Bernadette O'Brien. *Back Row*: Catherine Maysak, Nancy Casey, Donald Ruswick, Brian Walsh, Bill Reilly, Agnes Kearns.

A Cheer for Leo

Lightweight Football Squad

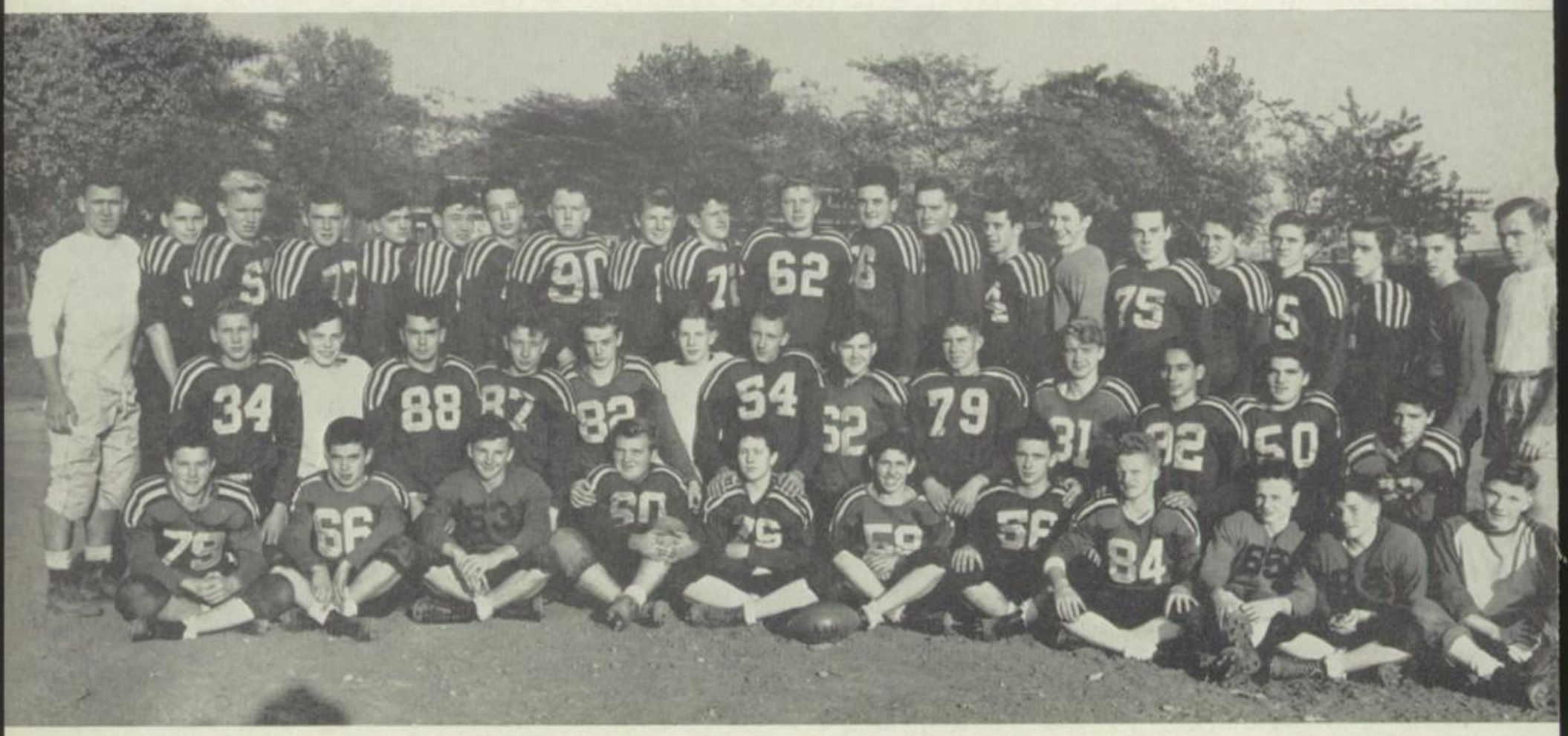

HEAVIES

Front Row: **Tom Spatz, Jim Minor, Jerry Coyne, Dan Halling, John Houlihan, George Ogrady.**
Back Row: **Joseph Gleason (Coach), Jerry Olsen, James Eastman, Dick Tulp, Thomas Wrenn, Bill Brett, George Sharby, Richard Fisher, James O'Donnell, Bill Carney, Bill Fleming.**

The Heavies this season were not too successful in league competition. They proved themselves to be a fighting outfit, however, by grabbing third place in the St. George Tournament. This team won 4 league games and lost 8. There were several actual and potential individual stars on the quintet. The outstanding player, in everybody's mind, chosen on the All-Catholic League newspaper team, and high scorer for the season was Dan Halling. It was Dan who kept this team up in the scoring. Captain Jerry Coyne was also one of the mainstays of the team.

BASKETBALL BOX SCORES
HEAVIES

St. George Tournament

Leo	48	St. Elizabeth	47
Leo	46	Mt. Carmel	41
Leo	39	Fenwick	49
Leo	54	St. Philip	43

League Games

Leo	49	Mt. Carmel	47
Leo	39	St. Rita	49
Leo	27	St. Elizabeth	37
Leo	60	Holy Trinity	44
Leo	40	St. George	45
Leo	48	De La Salle	43
Leo	30	Mt. Carmel	38
Leo	35	St. Rita	66
Leo	25	St. Elizabeth	39
Leo	53	Holy Trinity	42
Leo	35	St. George	55
Leo	50	De La Salle	53

Champions . . .

Before and After . . .

Front Row: Maurice Ray, Jim Perkins, Henry Beckman, David Donegan, Don Tetlow, Bernard Lehman. *Back Row:* Joseph Gleason (Coach), Bernard Keager, Jerry Lyne, Edward White, Ray Topolski, Pat McCue, Charles Kelly, Bill Korn, Harry Lux, John Durkin, George Dempsey, Brother Gordon.

25 SILVER ANNIVERSARY

An Anniversary Season

The Lights this year had a highly satisfactory season, emerging as South Section Champions of the Catholic League. This team was made up largely of experienced players and every man was an excellent ball handler and a good shot. This team lost only one league game. Dave Donegan was an inspiring captain whose all-around play entitles him to rank with the great Leo captains of past years. First in scoring, and generally recognized as the best lightweight center in Chicago, was Ray Topolski, who completed the season with a total of 203 points. This made him third high in the Catholic League. Other players on this championship quintet were: Pat McCue, Pete Lyne, and Bill Korn.

BASKETBALL BOX SCORES

Fenwick Tournament

Leo	45	St. Mel	46

League Games

Leo	50	Mt. Carmel	46
Leo	47	St. Rita	45
Leo	80	St. Elizabeth	30
Leo	47	Holy Trinity	43
Leo	74	St. George	36
Leo	47	Mt. Carmel	44
Leo	58	De La Salle	59
Leo	58	St. Rita	56
Leo	52	St. Elizabeth	29
Leo	65	Holy Trinity	39
Leo	42	St. George	32
Leo	43	De La Salle	39

The Record

South Section Champs

CATHOLIC LEAGUE

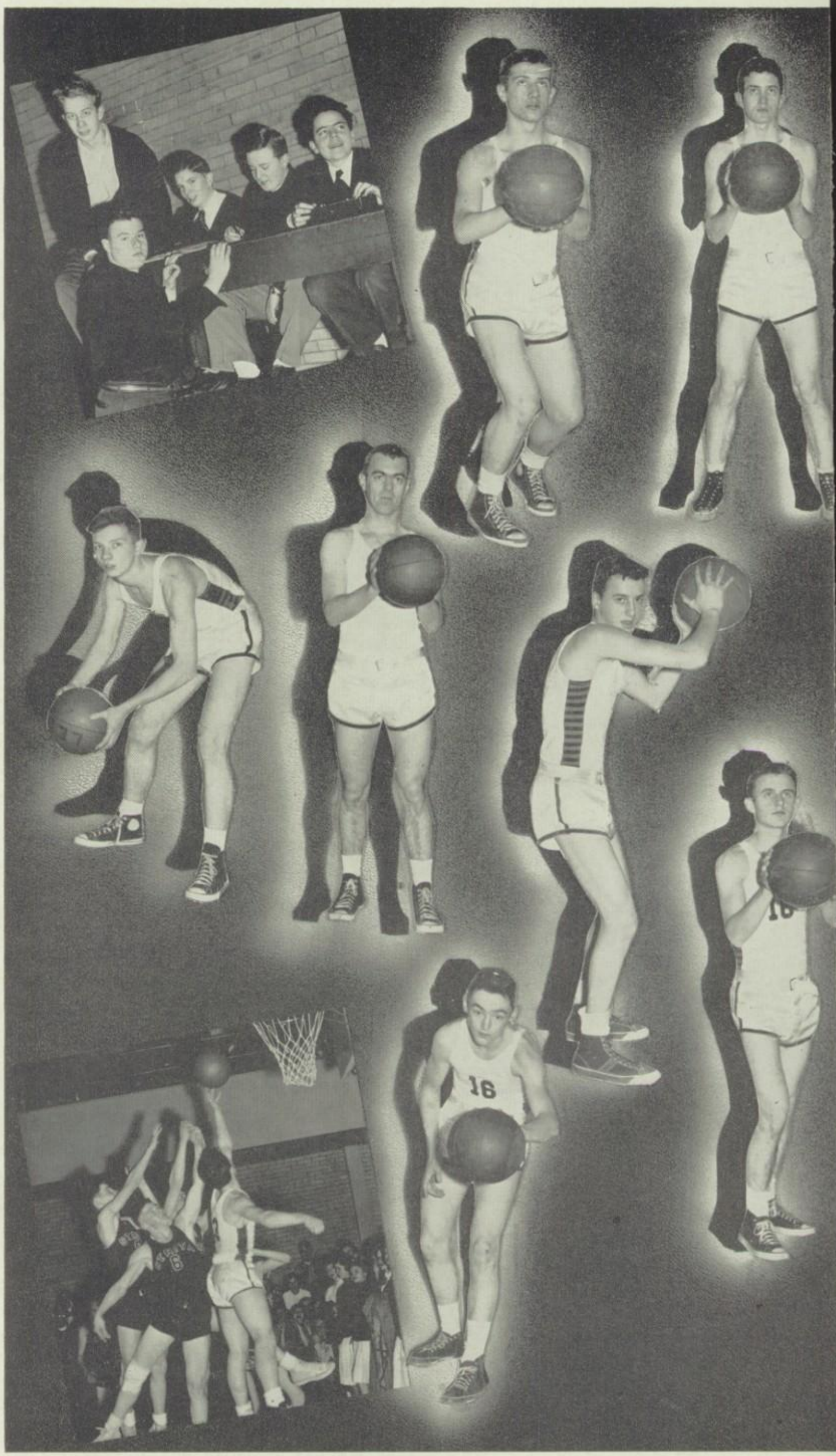

25

SILVER ANNIVERSARY

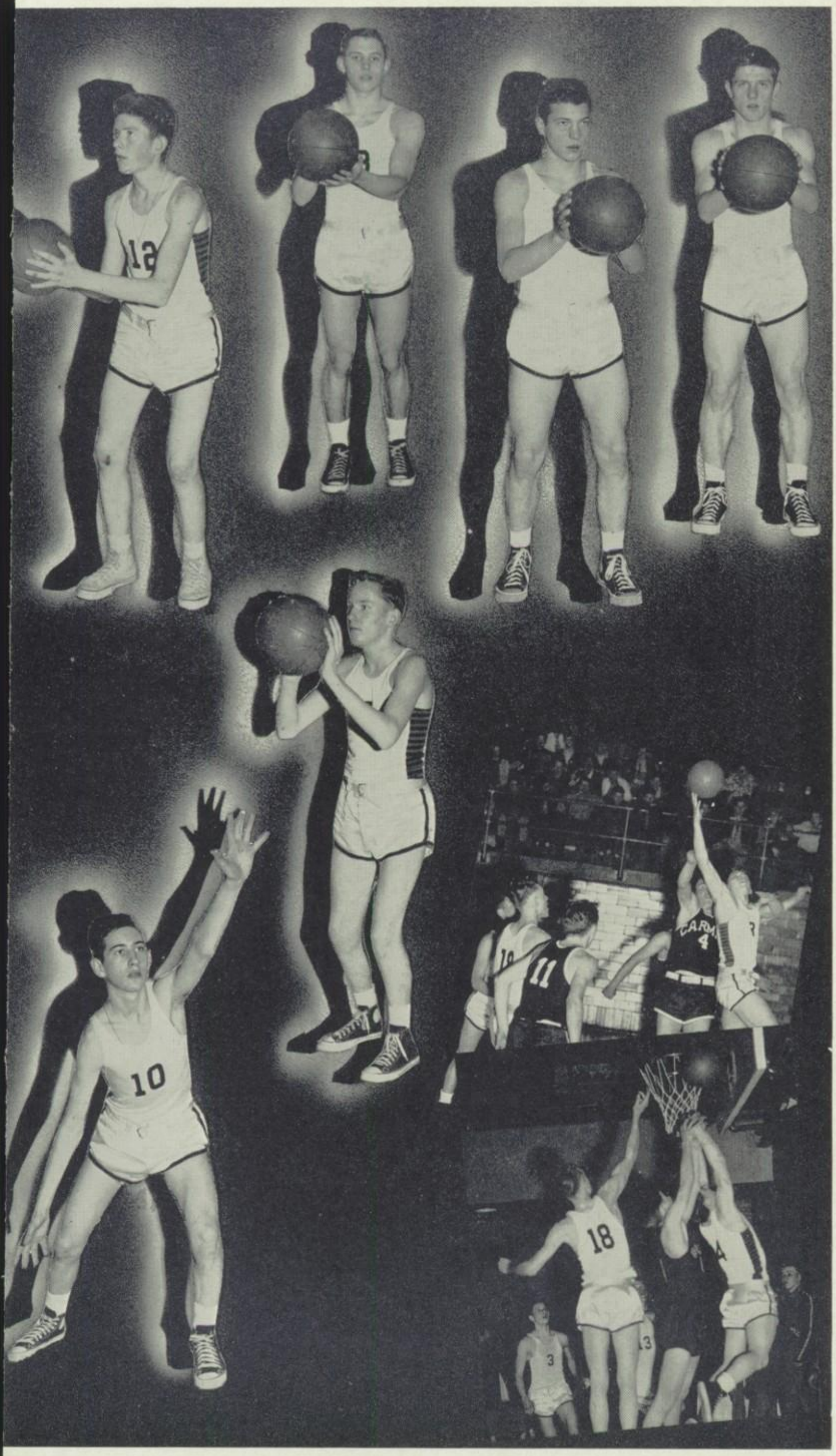

25

SILVER ANNIVERSARY

Our Anniversary Teams In Action . . .

RESERVES

Front Row: K. Wagenseller (Mgr.), J. Miller, R. Budil, J. Karr (Mgr.). *Back Row:* W. Fleming, G. Skraby, J. Gagliardi, R. Fisher, R. Vanecko, E. F. Keefe.

BANTAMS

Front Row: J. Saletta (Mgr.), R. Kopale, J. Keane, B. Malec, J. Casey, L. Hansen. *Back Row:* W. Kane, W. Hession, T. Sullivan, D. Duffy, J. Shea, R. Willey, M. Conrad, E. F. Keefe.

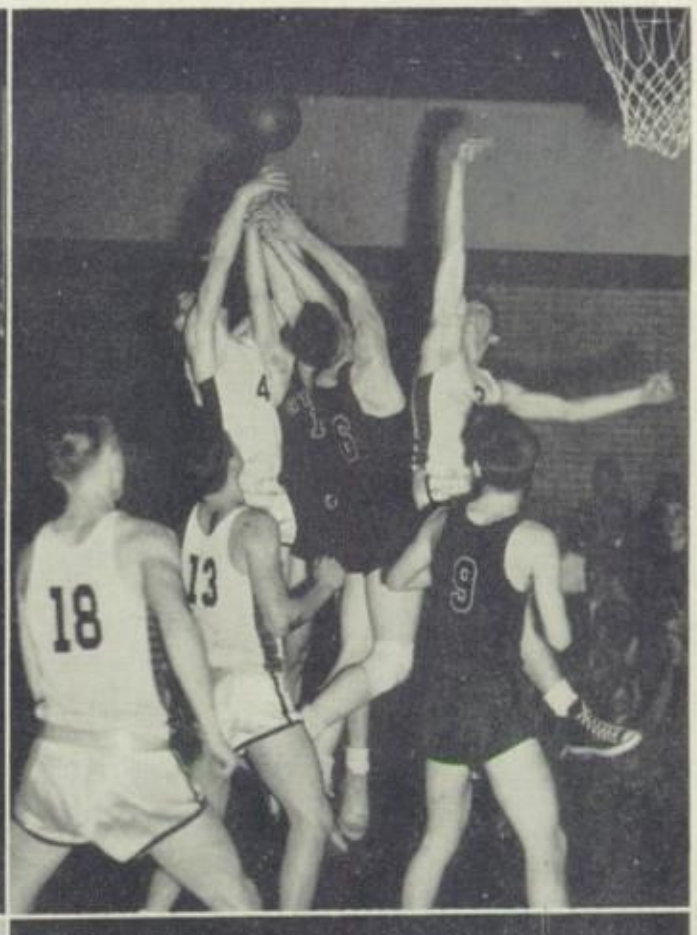

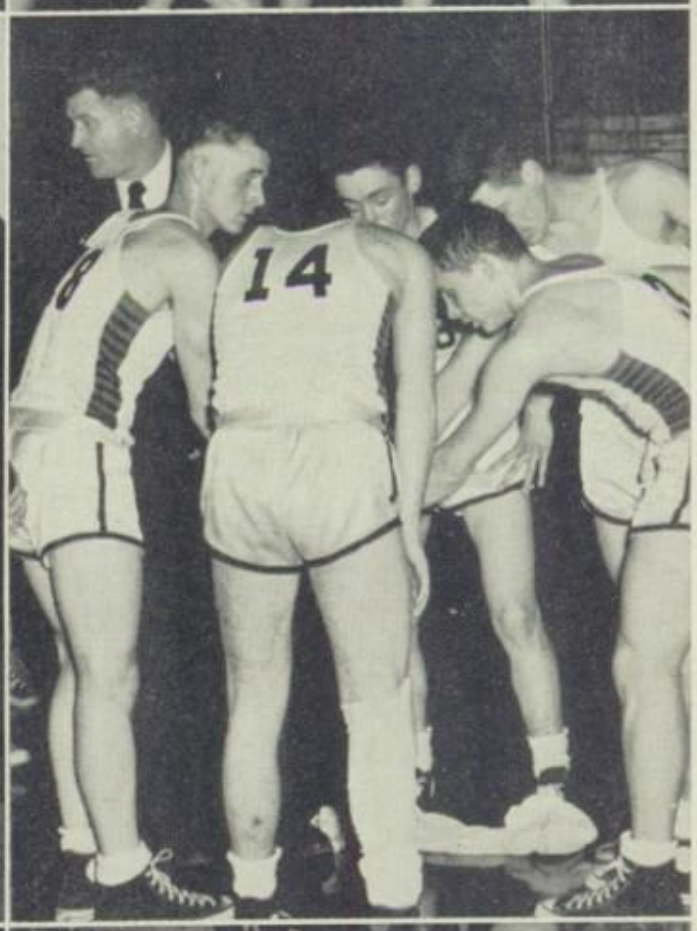

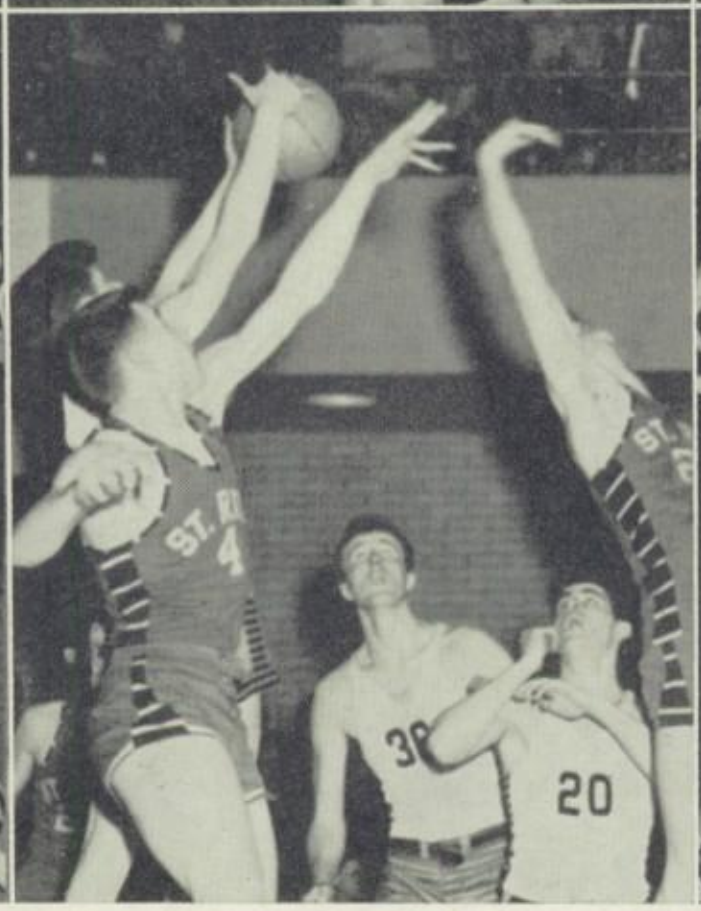

Intramural Champs

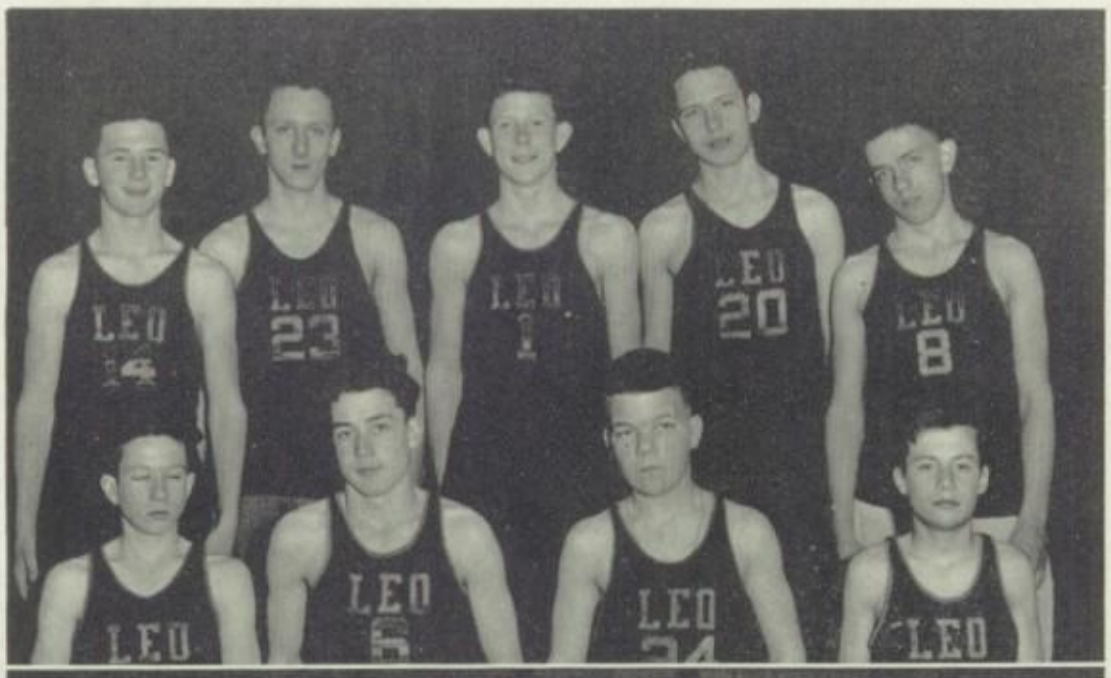

Class 1A

Front Row: Jerry Saletta, Dick Mowen, Bryan Reynolds, Jim Gibbons. *Back Row*: Bill Hession, Dick Budil, Pat McCullough, Jim Friel, Pat Walsh.

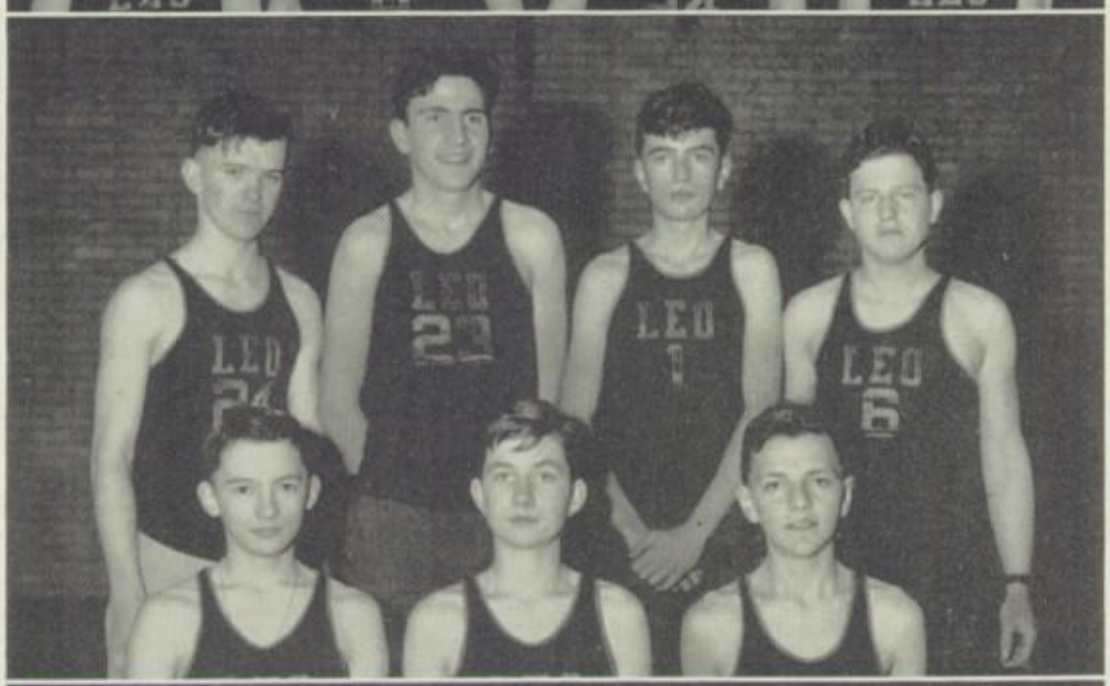

Class 2A

Front Row: Colman Cunneen, Jim Hogan, Michael Conrad. *Back Row*: Joseph Maloney, Joseph Gagliardi, Richard Kramer, George Knies.

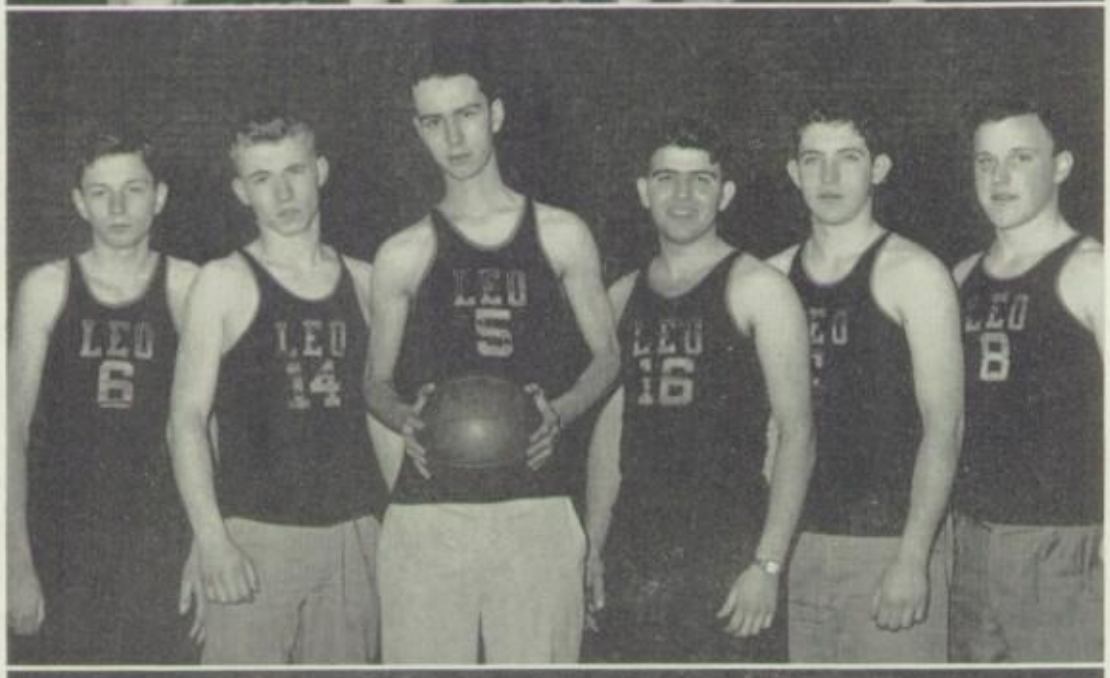

Class 3B

Front Row: Don Hallagan, Dick Donnelly, Jack Creen, Tony Rocco, Chet Mitchell, Dick McDonnel.

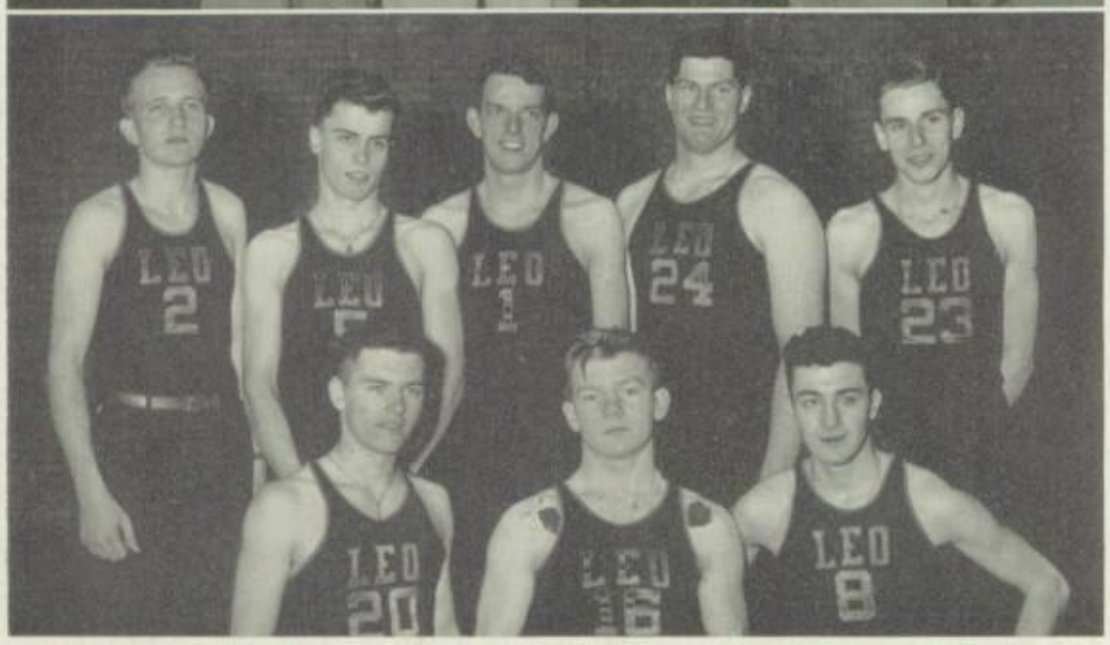

Class 4B

Front Row: Henry Miller, John Moynihan, Ronald Bondi. *Back Row*: Richard Lange, Emmet Cassidy, Edward Cooper, Jim McNulty, Robert Harnett.

Swimming Team

Front Row: Neal Kelliher, John Wheller, Bob Lynch, Donald Zieler, Dennis Murphy, Don Sullivan, Frank Spink. *Second Row*: Tom Nooman, Jerry Frintner, Steve Keeneen, Tony Rio, John Duffie, Frank Manna, Peter Bartu. *Back Row*: Charles McPhail, Bob Jones, John Sullivan, Hugh Nickel, Richard Snyder, Joseph Traxler, Anthony Malavis, Jerry O'Neill.

The swimming team looks back upon a year of moderate success; moderate because the emphasis has been on greater attainments in the near future. Victories were chalked up in five out of the seven junior meets which were held with various schools. Outstanding among the members of the team was the captain, Pete Bartu, who shows promise of interesting results in the next two years at Leo. Most of the members of the team have shown remarkable improvement and have come to realize what a swimming team is.

The general interest of the student body was stimulated by the intramural swimming meets which were held between the classes in the sophomore and in the freshman years. 2A

An Afternoon in the Tank

Intramural Swimming Champs

Front Row: R. Kenny, T. Kavanaugh, R. Jaeger, J. Cooke. *Back Row*: S. Cunneen, T. Cullinan, J. Frinter, B. Gawell, J. Farrelly, N. Kelliher.

Coaches Br. C. B. Miller and Mr. Frank Jenks

took the sophomore championship with ease, mainly because of the large number on their team. The freshman title was captured by 1C. The polo program was rounded off by teaching a group the skills of water polo and finally by teaching a considerable number of beginners to swim.

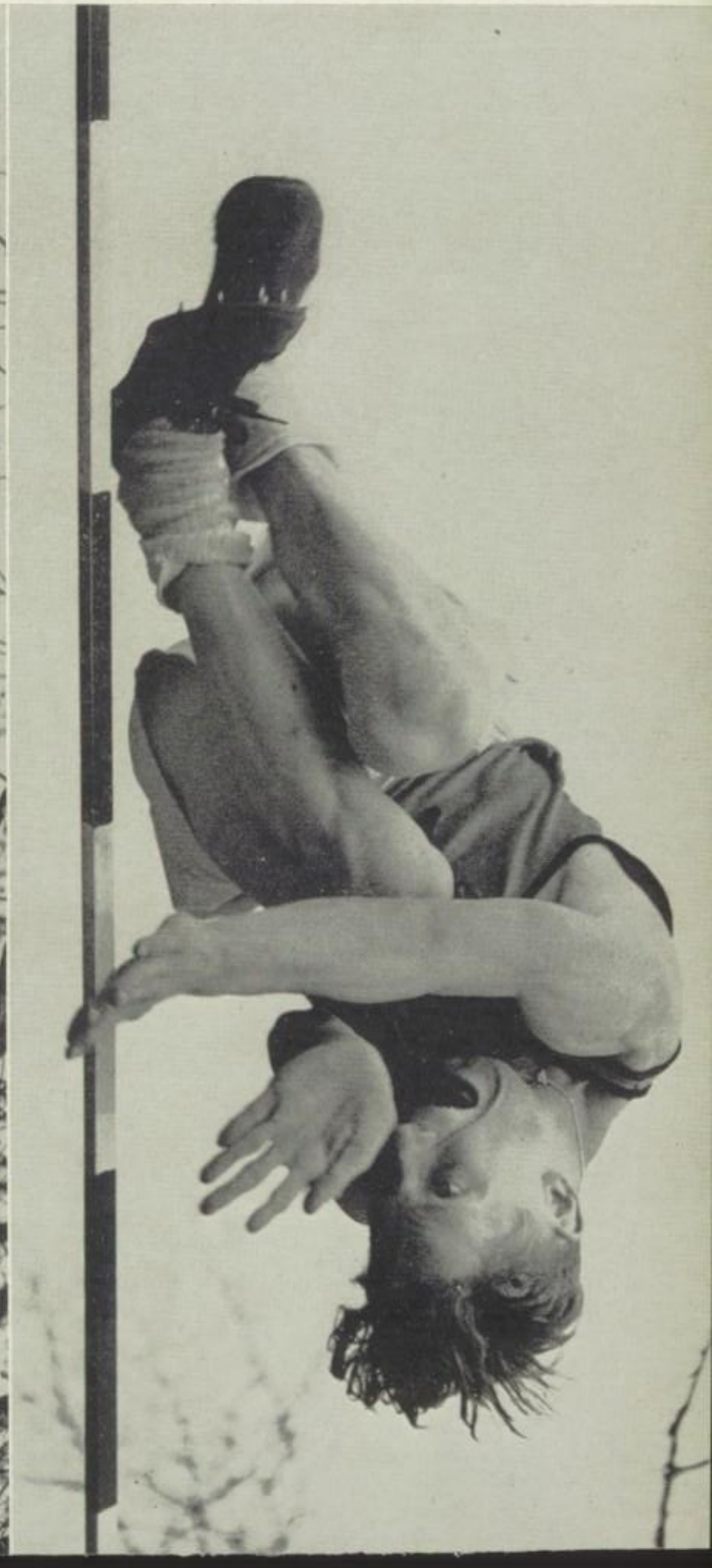

Track and Field

VARSITY TRACK

Front Row: **John Burns, John Cooke, John Wall, Harold Vitale.** ***Back Row:*** **Pete Foy, Paul Six, Jim McNichols, Jim Savage, Jim Masters, Dennis Malec, Brother R. B. Brown.**

A trophy and 32 medals were an indication of the success of the up-and-coming Leo cross country squads last autumn. John Cooke and Denny Malec were the co-captains of the senior squad, and they were ably supported by their teammates whose pictures are on these pages. John Cooke and Paul Six were the only seniors on the team, and, although they will be missed next fall, a strong group of veterans will take over.

The junior squad was undefeated and easily won the Catholic League Championship. From this team five powerful sophomores will move up to reinforce the senior squad, while the freshmen will be back to lead next year's team to another championship.

The Future Looks Bright!

With the coming of the spring season, huge numbers of "hopefuls" have turned out for the team. The varsity will be composed of experienced athletes such as seniors Jim McNulty and Paul Six and a potent group of juniors who made an imposing record last spring. Larry Somerville will run the hurdles and, with Jim Lyne, will handle the pole vaulting. Danny Schaeflein, who won the 100 and 220 yard dash titles in the Junior Championship last year, will try for bigger and better things. Denny Malec, our high jump star, will be soaring to new heights, and Jim Savage and Jack Wall will be burning up the cinders on the half-mile. Pete Foy will go the mile distance. Too many other track stars are on our horizon to mention all, but Brother Brown, the coach, is confident that both senior and junior teams are going to have a big season for 1951.

Yes, indeed, the future looks very, very bright.

JUNIOR VARSITY

Front Row: John Kiley, John Michno, Pete Wall, Larry Faxel. *Back Row:* Danniel Lydon (Mgr.), Dick Hallstein, Jim Heneghan, Bill McKenna, Dick Meyr, Greg Boyna, Paul Reilly.

79 BRANDON
ENTER AT FRON
The Lion
ROAR
LEO
CHICAGO
POST 333
STOCK YARDS

FOOD AND LIQUORS
ICE CUBES

Special Donors

BURKE MOTORS, INC.
6455 S. Western
PR 6-7600

EDGAR FITZPATRICK
8959 S. Ashland Ave.
BE 8-7440

FRANK BURKE AND SON
35 S. Dearborn Street
RA 6-1838

ALDERMAN CLARENCE P. WAGNER
111 W. Washington St.
FR 2-5464

J. J. DUFFY FLORAL COMPANY
5431 S. Halsted Street
BO 8-1100

MORRIS B. SACHS
6638 S. Halsted Street
3400 W. Diversey

JAMES McHUGH CONSTRUCTION CO., INC.
6449 South Park Avenue
BU 8-4100

CLARENCE POHE '30
7545 Stewart Ave.
TR 4-5325

RUSNAK BROS.
839 West 79th Street
TR 4-1315

JOHN SEXTON & CO.
500 N. Orleans
SU 7-8400

FATHER'S CLUB

William B. Daly ..... President
James J. Doody ..... Vice-President
George P. Heneghan .... Recording Secretary
John C. Butler ..... Corresponding Secretary
Merlin J. Sweeney ..... Treasurer

Sponsors

Compliments of

A FRIEND

BEVERLY SHEAR MFG. CO.
3004 W. 111th Street
BE 8-0003

AVALON PETROLEUM COMPANY
8517 Vincennes Avenue
RA 3-0233

JAMES J. DOODY
9153 S. Ada Street
ST 3-4869

CHAS. A. HOHMEIER LUMBER CO.
1711-25 W. Belmont Avenue
BI 8-3660

B & F MENS STORE
7900 S. Halsted Street
VI 6-0301

SINGAPORE INC.
1011 N. Rush
DE 7-9450

HENRY BROS. CO.
228 N. La Salle Street
CE 6-7565

JOHN D. QUAN
1310 W. 79th
RA 3-9329

CLIFFORD SULLIVAN, *M.D.*
WILLIAM SULLIVAN, *M.D.*
8000 S. Racine
HU 3-8000

McCARTHY & SMITH ARCHITECTS
69 W. Delaware Place

ENGLEWOOD ELECTRICAL SUPPLY CO.
5801 S. Halsted

WESTNOY CANDY CO.
2438 W. Flournoy
SE 3-6646

DALY'S STANDARD SERVICE
81st at Cottage Grove
ST 3-9165

WILLIAM A. BLAKE, SR.

MR. AND MRS. T. D. DONNELLY

MR. AND MRS. MORGAN F. MURPHY

FAULDNER'S
65 E. Lake St.
AN 3-7337

PATRICK J. SULLIVAN, JR.
1 N. La Salle
ST 2-4705

JOSTEN'S
Awatonna, Minnesota

Business Friends

MACKAYE MOTORS, INC.
9228 S. Chicago Ave.
RE 4-1016

P. H. KAUP HARDWARE CO.
1140 W. 79th
TR 4-8200

MORGAN BARBER SHOP
7907 So. Morgan
AB 4-7610

TOPPER FORMAL WEAR
1547 W. 95th St.
BE 8-1919

CITY FURNITURE CO.
6160 S. Halsted

MAR-VEL DAIRY CO.
1712 W. 69th St.
RE 7-0828

STRIEGEL PHARMACY
1101 W. 79th St.
VI 6-7640

TOP-NOTCH HAMBURGERS
950 W. 79th St.
ST 3-3934

DR. W. G. HERBERT
813 W. 79th St.
RA 3-6217

WM. A. LEWIS
4716 S. Halsted
YA 7-1551

D. F. CURLEY SONS, INC.
1241 W. 79th St.
ST 3-9001

OPEN KITCHEN
1005 W. 79th St.
ST 3-9232

LANGE ENGINEERING CO.
12143 S. Halsted
CO 4-0500

CHARLES M. FASAN, FLORIST
1602 W. 35th St.
LA 3-8564

C. A. DUNHAM CO.
317 W. Huron St.
MO 4-4735

KAMON'S TUXEDO RENTAL
906 W. 79th St.
AB 4-2662

DR. F. J. FARRELL
757 W. 79th St.

JOSEPH KAY
7823 Euclid Ave.
BA 1-3030

MONARCH FINER FOODS
325 N. La Salle
SU 7-5000

BOSTELMANN-HYDROX BEVERAGES INC.
2332 W. Walnut
SE 3-0183

BORDEN COMPANY ICE CREAM DIVISION
1821 S. Kilbourn Avenue
LA 2-1500

Compliments of
A FRIEND

SCHNEIDER PRESCRIPTION PHARMACY
657 W. 79th Street
ST 3-0083

JOHN F. FARRELL FLORIST
1314 W. 79th Street
HU 3-8210

PETER J. MEEHAN
9325 S. Throop
BE 8-8939

SPOONER MARKET
6541 S. Halsted
WE 6-8474

CHICAGO STEEL FURNACE COMPANY
9326 S. Anthony Avenue
SA 1-3720

LEE APPAREL
847 W. 79th Street
HU 3-0369

SUNKIST PIE CO.
3548 S. Shields
BO 8-7670

KAY GASES CO.
7715 So. Halsted Street
HU 3-3434

LOHNER BAKERY
7808 S. Halsted Street
ST 3-6997

DIEBOLD BAKERY
7750 S. Halsted Street

AUBURN HARDWARE & SUPPLY CO.
7730 S. Halsted Street
RA 3-0500

AMBER BAKERY
1015 E. 82nd Street
RA 3-9100

JAC'S
7834 S. Halsted Street
RA 3-6047

FOYER'S INC.
7838 S. Halsted St.
VI 6-4440

W. B. DOVER & COMPANY
203 N. Wabash

THOMAS "INSURANCE" WALSH
1638 W. 82nd St.
AB 4-0374

H. LANG & SON
1040 W. 95th St.
CE 3-5000

IRA I. FISHER
26 S. Water Market
TA 9-2323

Twenty-five years at Leo

Class Patrons

CLASS 2-B
President: Bob Vavecko
Vice-President: Jerry Yeskis
Secretary: Richard Willey
Treasurer: Peter Wall

CLASS 3-F
President: Charles Novak
Vice-President: John Stack
Secretary: Dave Ambler

CLASS 1-H
President: Bill O'Connor
Secretary: Jack Krug
Treasurer: Tom Collins

CLASS 4-B
President: John Moynihan
Vice-President: Jim McNulty
Secretary: Emmet Cassidy
Treasurer: Ray Meyer

CLASS 4-E
President: Michael Schofield
Vice-President: John Eckenstein
Secretary: John Gallagher
Treasurer: Patrick Nolan

CLASS 1-D
President: Kirk Wagenseller
Vice-President: William Allas
Secretary: Chuck Reed
Treasurer: Joe Capodice

CLASS 3-C
President: John Fox
Vice-President: Charles Kelly
Secretary: Hubert Owens
Treasurer: William Warner

CLASS 2-F
President: James Hartigan
Vice-President: Joseph O'Brien
Secretary: Joseph Martin
Treasurer: Henry Beckman

CLASS 4-C
President: John Houtsma
Vice-President: Dan Carroll
Secretary: Gene Cinelli
Treasurer: Jerry Eastman

CLASS 2-G
President: Richard Snyder
Vice-President: Richard Rocco
Secretary: Richard Schubert
Treasurer: Richard Schickel

Compliments of

CLASS 4-F

CLASS 3-E
President: Richard Merica
Vice-President: Ray Topolski
Secretary: Jerry Coyne
Treasurer: Pat Delaney

CLASS 1-G
President: Joseph Gorman
Vice-President: John McCormick
Secretary: Gerald Hanaughan
Treasurer: Leo Thom

CLASS 1-E
President: Edward Biehl
Vice-President: Mike Moran
Secretary: Jim Bushell
Treasurer: Tom Horan

CLASS 3-D
President: James Minor
Vice-President: Arthur Katula
Secretary: Carl Burton
Treasurer: William Kearney

CLASS 1-A
President: William Hession
Vice-President: Patrick McCullough
Secretary: Jack Ludwig
Treasurer: Ronald Budil

CLASS 2-C
President: Henry Murphy
Vice-President: Gerald Hennelly
Secretary: Tom McMahon
Treasurer: John Wheeler

CLASS 2-D
President: Martin Mongan
Vice-President: John Tobin
Secretary: Robert Saletta
Treasurer: Mike Murray

CLASS 4-G
President: John Gorman
Vice-President: Raymond Holmes
Secretary: John Houlihan
Treasurer: Paul Tucker

CLASS 2-A
President: Harry Lux
Vice-President: Larry Faxel
Secretary: John Cook
Treasurer: James Kiley

CLASS 1-C
President: Thomas McInnes
Secretary: Joseph Maroney
Treasurer: Thomas Mahoney

Patrons

Mr. and Mrs. Peter J. King, Jr.
Mr. and Mrs. Thomas J. Curley
Mr. and Mrs. Sol Patterson
Mr. and Mrs. W. E. Fox
Mr. and Mrs. R. E. Kenny
Mr. and Mrs. George Drexel
Mr. and Mrs. Charles Miller
Mr. and Mrs. H. Winblad
Mr. and Mrs. F. V. Littleton
Mr. and Mrs. Bernard Downey
Mr. and Mrs. William D. McCormick
Mr. and Mrs. T. D. Allman
Mr. and Mrs. H. R. Collins
Mr. and Mrs. Arnold A. Merica
Mr. and Mrs. Charles J. Donovan
Mr. and Mrs. George Stepanek
Mr. and Mrs. Leo S. Walsh
Mr. and Mrs. William J. O'Connor
Mr. and Mrs. Roy J. Kiley
Mr. and Mrs. Thomas J. Torpy
Mr. and Mrs. Emmett Finan
Mr. and Mrs. Harold Peterson
Miss Margaret Foley
Mr. and Mrs. W. J. McNichols
Mr. and Mrs. Joseph Kopale
Mr. and Mrs. Ernest F. Mannott
Mr. and Mrs. Louis Eck
Mr. and Mrs. George Byerwalter
Mr. and Mrs. J. Galeher
Mr. and Mrs. Martin Maney
Mr. and Mrs. Daniel W. Cotter
Mr. and Mrs. J. McCormack
Mr. and Mrs. Daniel J. Coman
Mr. Michael Littleton
Mrs. Mary Littleton
Miss Joan A. Littleton
Miss Margaret Littleton
Mr. and Mrs. Arnold Merica
Mr. and Mrs. Thomas Emerson
Mr. and Mrs. John Butler
Mr. and Mrs. A. J. Honey
Mr. and Mrs. Thomas F. Mahoney
Mr. and Mrs. Patrick J. Byrne
Mr. and Mrs. William C. Geringer
Mr. and Mrs. Joseph Naponillo
Mr. and Mrs. Charles Murdock
Mr. and Mrs. E. J. Warte
Mr. and Mrs. Peter J. Joyce
Mr. and Mrs. Benjamin Cosgrove
Mr. and Mrs. Harold Chevrie
Mr. and Mrs. J. E. Maher
Mr. and Mrs. Joseph Pinkoski

Mr. and Mrs. James McKeever
Mr. and Mrs. George Lux
Mr. and Mrs. Frank Lana
Mr. and Mrs. W. V. McDonnell
Mr. and Mrs. Peter W. Byrne
Mr. and Mrs. Kirk Wagenseller
Mr. and Mrs. A. J. Malavies
Mr. and Mrs. James Mead
Mr. and Mrs. Elmer Randolph
Mrs. Mary Tighe
Mr. and Mrs. John Trant
Mr. and Mrs. Raymond J. Schofield
Mr. and Mrs. Val C. Mahoney
Mr. and Mrs. Frank A. Nessinger
Mrs. John Clifford
Miss Margaret Foley
Mr. and Mrs. August E. Rados
Mr. and Mrs. Walter Kroenert
Mr. and Mrs. O. Betcher
Mrs. Elizabeth Hoessler
Mrs. B. A. Connor
Mr. and Mrs. James E. Shine
Mr. and Mrs. T. D. Donnelly
Mr. and Mrs. Lawrence Katzenberger
Mr. and Mrs. Bernard Burke
Mr. and Mrs. George F. Tucker
Mr. and Mrs. William B. Daly
Mr. and Mrs. William B. Loftus
Mr. and Mrs. John M. Kelly
Mrs. Florence Bablitz
Mrs. Florence Hogan
Mr. and Mrs. James Devane
Mr. and Mrs. Thomas Kenny
Mrs. James C. Kiley
Mrs. Frank O. Hill
Sherman T. Swanson
Capitol Surplus Store
Don Crispo
Zandra's Gift Shop
Bly Storage Company
Kovell Jewelers
Leo Cafeteria
Mr. and Mrs. Ernest A. Backlin
Mr. and Mrs. John Manning
Mr. and Mrs. Wm. J. McNichols
Mr. and Mrs. Bernard Manning
Mr. and Mrs. Henry Galeher
Mr. and Mrs. Joseph Galeher
Mr. and Mrs. Daniel J. Coman
Mr. and Mrs. Arnold Merica
Mr. and Mrs. J. McCormick

Alumni Patrons

William C. Geringer '35
Donald E. Geringer '40
Raymond J. Geringer '41
Robert F. Geringer '49
Joseph Ryan Schafield '43
Daniel J. Schafield '47
John R. Schafield '49
Raymond J. Schafield '49
Michael R. Schafield '51
Richard Trant '41
Robert Trant '34
James Trant '46
Francis Nessinger '44
Thomas J. Nessinger '50
George E. Drexel '40
Private James F. Littleton '47
John J. Murray '45
Joseph Kroenert '49
Ronald Kroenert '52
John P. Tucker
John T. Conray '45
William A. Rook
William A. Dillon
Joseph T. Prendergast
Martin E. Madden
Donald Leech
John J. O'Brien
Donald Tesmond
Ray Corbett
Andrew R. Gallagher
James V. Boyle
H. P. Moll

Lawrence J. Mortensen
Charles S. Hanley, Jr.
John M. Fox, Jr.
Thomas J. Shanon
Rev. Philip N. Fusco
R. Dahlke
John Edward Cotter
Matthew Brendan Malone
Thomas J. Hagerty
J. C. Small
Edward P. Logan
Richard J. Wall
Tom Broucek
John F. Phillips
James E. Burke
Michael C. Kapchak
James V. Sheil '31
John M. Joyce
Thomas V. McGuiness
J. Donald Graff
Dan Coman '50
Ronald Malec '46
Ernest LeRoy Backlin '36
John Francis Backlin '40
Irving Forster, Jr.
William Jacobs
Thomas Gallagher
James Howard
Bernard A. Ludden
Daniel Coman '50
Edward T. Sullivan
John T. Sharpe

Student Index

A

Adducci, Edward 3C
Ade, Russell 2B
Adler, Jay 1H
Ahern, John 3G
Ahlert, Donald 4B
Albrecht, Gerald 3A
Allas, William 1D
Allman, Ronald 1H
Amann, John 1C
Ambler, David 3F
Ambler, Warren 2B
Anderson, Theodore 4A
Andre, Kenneth 4E
Annen, Ronald 2F

B

Barcelona, Ross 3H
Barnes, John 4D
Barowsky, Wilfred 4F
Barron, Richard 1G
Barry, Paul 4C
Barry, Richard 2B
Bartu, Peter 2B
Bastien, Thomas 4F
Bauman, John 4A
Bauman, William 3A
Beaty, James 1D
Beckman, Henry 2F
Beckwith, Lawrence 1D
Bednarski, Fabian 1D
Belik, Richard 2C
Benait, Edward 3G
Benak, Stephan 1C
Berry, Robert 3B
Bertucci, Frank 1B
Betcher, Orley 2F
Bialecke, Edward 3B
Biehl, Edward 1E
Bingen, Joseph 1H
Biondo, Peter 3H
Blachowicz, Bruno 1B
Black, James 1H
Blaesing, Jerry 4B
Blake, George 3B
Blake, John 4B
Blake, Kenneth 1A
Boardman, John 4C
Boehm, John 3D
Bohlig, Donald 3H
Boisvert, Rae 1E
Bondi, Ronald 4B
Boone, Donald 2F
Borch, William 3A
Boyce, John 1D
Boyle, Bernard 3B
Boyle, William 4D
Boyna, Gregory 2D
Bracken, Ronald 1A
Bradley, Charles 3D
Branca, Allyn 2B
Branigan, Joseph 1H
Brazel, Edward 3F
Breen, James 4F
Brennan, Bernard 1F
Brennock, William 3E
Brett, William 4A
Brinkmann, James 2C
Briody, Frank 1A
Bronec, Joseph 1C
Browne, Thomas 3F
Bucher, Fred 3F
Budil, Richard 1A
Buechele, Donald 4E
Burclett, Willard 1H
Burge, Frank 4A
Burgess, Donald 4F
Burke, Jerome 1B
Burke, John 3E
Burke, Michael 4E
Burns, Jack 4G
Burns, John 3B
Burns, Leonard 3H
Burton, Carl 3D
Busam, Donald 4A
Busch, Anthony 1H
Bushell, James 1E
Buske, Leo 3H
Butler, Michael 2D
Butzow, James 2A
Byrnes, Edward 2B
Byrnes, Richard 3A

C

Callaghan, Vincent 4F
Callahan, John 4A
Callahan, Thomas 2F
Capodice, Joseph 1D
Capodice, Robert 4F
Capodice, Thomas 3C
Carlo, Charles 1B
Carney, Donald 3G
Carney, Robert 4A
Carroll, Daniel 4C
Carroll, Dean 3H
Carroll, Michael 1D
Carson, Peter 2C
Cartwright, William 1H
Casey, John E. 3E
Casey, John P. 2G
Cassidy, Emmet 4B
Cavanaugh, Kenneth ...3C
Chanda, Edward 2B
Cheevers, John 4D
Chevrie, Charles 4F
Cieslak, Donald 3E
Cinelli, Gene 4C
Clark, Richard 4A
Clementi, John 1D
Clinite, Richard 4A
Coe, Richard 2E
Collins, Bernard 4F
Collins, Howard 2D
Collins, James 2F
Collins, Kevin 1F
Collins, Martin 3G
Collins, Ronald 4B
Collins, Thomas J. 1H
Collins, Thomas J. 4E
Collopy, Robert 3G
Coman, George 3F
Conaghan, John 3C
Condon, Maurice 3G
Connelly, Frank 4G
Connelly, Patrick 2F
Connolly, John 4G
Connolly, Joseph 2B
Conrad, Michael 2A
Conway, Martin 4E
Conybear, Donald 2A
Cook, John 2A
Cook, William 3G
Cooke, John 4F
Cooney, John 4G
Cooper, Edward 4B
Cora, John 3D
Corbett, James 3F
Corrigan, Bernard 1F
Cosgrove, Robert 4F
Costello, John 3C
Coughlan, John 2A
Coughlan, Thomas 1D
Coughlin, Charles 1C
Coyle, Bernard 3D
Coyne, Gerald 3E
Craven, Francis 3B
Creen, Jack 3B
Creen, James 4B
Cronin, Daniel 4D
Cronin, William 4F
Crot, William 1H
Cullinan, Thomas 2A
Cullinane, Thomas 4A
Culverwell, Paul 4B
Cunneen, Colman 2A
Cunningham, Brian 1E
Cunningham, Hugh 4C
Cunningham, James 1F
Cure, James 3H
Curran, John F. 3H
Curran, John J. 1A

D

Dailey, George 3G
Dalaly, Harold 2F
Daly, William 4E
Darcy, Michael 3F
Davidson, Philip 1E
Delaney, Patrick 3E
Demarco, Matthew 1F
Dempsey, George F. ...3C
Dempsey, George L. 3D
Derry, Thomas 3D
Diemer, William 4B
Dietrich, Geoffrey 2D
Dirschl, Herman 3F
Doherty, John 4C
Doherty, Patrick 1B
Doherty, Thomas 4C
Dombrowski, Raymond .2D
Donahue, Edward 3F
Donahue, John 1C
Donegan, David 4F
Donnelly, Richard 3B
Doody, Peter 1C
Dougherty, Charles 4E
Dowd, Edward 3E
Dowling, Daniel 4A
Downes, Jack 3H
Doyle, Gerald 4E
Doyle, James 1G
Doyle, John E. 3H
Doyle, John P. 2F
Doyle, Patrick 1D
Doyle, Richard 3F
Drabeck, John 1C
Dsida, Douglas 4B
Duffie, John 1C
Duffie, William 1B
Duffy, Donald 2D
Duggan, James 3E
Duggan, Martin 1F
Dunham, Richard 3G
Dunlap, James 4C
Dunlap, Marshall 2F
Dunne, James 1E
Dunne, Robert 4A
Durbin, Kenneth 3F
Durkin, John J. 2C
Durkin, John M. 3G
Dwyer, David 2A
Dwyer, Eugene 3H
Dwyer, James 1D
Dwyer, William 4B
Dziubala, Thomas 1A

E

Eastman, James 4C
Eastman, Thomas 2C
Eckenstein, John 4E
Egan, Joseph 1B
Engerman, John 4F
Escudier, Fred 4A
Evans, Thomas 1F
Everling, Thomas 4A

F

Fagan, Robert 4F
Fahey, James 1C
Fairfax, Donald 3F
Faragoi, Frank 3F
Farlow, William 1C
Farrell, Walter 4F
Farrelly, James 2A
Faulkner, Howard 1A
Faxel, Lawrence 2A
Feehery, Jack 3F
Feely, James 1C
Feeney, Thomas 2A
Feil, John 4E
Feldner, Ronald 3D
Fellios, Theodore 4G
Ferguson, George 4C
Finan, Emmett 1B
Finn, Philip 3E
Firman, Richard 1D
Fischer, Gerald 2C
Fischer, John 4A
Fishback, Robert 2F
Fisher, Richard 2E
Fitzgerald, James 1G
Fitzpatrick, Joseph 2D
Fitzpatrick, Leo 3E
Flaherty, Edward 2C
Flanagan, John 3C
Flanagan, Thomas 3D
Fleming, William 2G
Flowers, Kenneth 4C
Foley, John 3E
Foley, William 2A
Ford, Patrick 4G
Foster, John 4E
Fox, Gerald 3D
Fox, John 3C
Fox, William 1A
Foy, Frank 3C
Franke, William 2A
Frank, James 4F
Friel, James 1A
Friel, John 3E
Frintner, Jerry 2A
Frische, Norbert 2D

G

Gage, Donald 1C
Gagliardi, Joseph 2A
Galinski, David 3H
Gallagher, Jack 4E
Gallagher, Ray 3A
Gallagher, Thomas 4D
Galvin, John 4E
Galvin, Thomas 4D
Gannon, Alfred 1H
Gannon, John 3C
Gartland, Thomas 3B
Gawell, Robert 2A
Gaynor, William 2A
Geary, Thomas 3D
Gibbons, James 1A
Giglio, Frank 4E
Gilbert, James 2A
Gildea, Dennis 1B
Gildea, Michael 2A

Gilmore, Earl 2F
Gilmore, Patrick 4G
Gleason, Martin 1B
Glynn, Thomas 3B
Gognon, John 2C
Goodfellow, William 3B
Gordon, John 1B
Gorey, Lawrence 1E
Gorman, John 4G
Gorman, Joseph 1G
Gorman, Michael 4D
Gorman, Thomas D. 1D
Gorman, Thomas F. 4E
Gorney, John 4G
Gouwens, Robert 1D
Gozdecki, Edward 4C
Graeber, James 3B
Graf, Thomas 3D
Grasso, Sam 2C
Gresh, Gerald 1G
Grezak, Robert 2C
Grezak, Stanley 3H
Gricus, Irwin 3G
Griffin, John 2F
Griffin, Pat 1H
Grogan, Thomas 3H
Guinta, Anthony 1B

H

Haggerty, Thomas 1G
Halaburt, Edward 1H
Halaburt, Paul 2G
Hallagan, Donald 3B
Halling, Daniel 3D
Hallissey, Thomas 3H
Hallstein, Richard 2F
Haney, Jack 1H
Hanney, William 3H
Hannon, Jerry 1H
Hansen, Leroy 1H
Hansen, Thomas 1A
Harnett, Robert 4B
Harper, Donald 2D
Hart, Jerome 4A
Hartell, Andrew 3H
Hartigan, James 2F
Hartigan, John 4C
Hartigan, Pat 4G
Hartman, Anthony 3D
Harvey, Thomas 3F
Hasty, James 1H
Hattendorf, David 2D
Haugh, Connor 2A
Healy, Bernard 3H
Healy, James 2A
Healy, Patrick 4C
Heinen, Jack 4G
Hellweg, Steve 4C
Heneghan, James 2A
Hennelly, Gerald 2C
Heraty, John 3B
Herlihy, John 4F
Herman, Jack 3E
Herring, Paul 4C
Hession, William 1A
Hettwer, John 1H
Heywood, Glenn 4G
Hoadley, James 1H
Hoeflinger, Herbert 3H
Hoessler, Edward 2C
Hogan, Donald 3G
Hogan, James P. 2A
Hogan, James P. 4D
Hogan, John 3H
Hogan, Joseph 4E
Hogan, William 3F
Holloway, William 1G
Holmes, Raymond 4G
Honaughan, Gerald 1G
Honey, Gerald 4B
Hopkins, William 3E

Horan, Thomas 1E
Hornbostel, William 1B
Hough, Thomas 3C
Houlihan, John 4G
Houlihan, William 4F
Houtsma, John 4C
Howard, Anthony 3C
Hoye, John 3H
Hughes, James 3F
Huguelet, Thomas 2A
Hynes, Charles 4E

I

Iggins, John 4F
Ivory, Robert 3E

J

Jaeger, Robert 2A
Jacques, Thomas 1G
Jelinek, David 1D
Jenkins, Charles 3H
Jones, Robert 2B
Jordan, Michael 3A
Joyce, Charles 2F
Joyce, John 2B
Joyce, Robert 3A
Joyce, William 3B
Jucius, Joseph 1E
Jurczewski, Philip 2F

K

Kagann, Joel 1F
Kager, Bernard 3B
Kamradt, Francis 1F
Kane, James 4E
Kane, William 1E
Kaniewski, Thomas 1F
Karczewski, Jerome 1B
Karr, Kenneth 2D
Kaspar, Alan 1D
Katula, Arthur 3D
Katula, Robert 1F
Katzenberger, John 3C
Kavanagh, Thomas 2A
Kaye, Edward 3E
Kealy, Bernard 3H
Keane, James 1B
Kearney, John 4A
Kearney, William 3D
Keating, Thomas 3G
Keegan, Daniel 4A
Keehan, Michael 2A
Keenan, William 3E
Kelleher, John 4A
Kelliher, Neal 2A
Kelly, Charles 3C
Kelly, Robert C. 4E
Kelly, Robert E. 1H
Kelly, Robert W. 3H
Kelly, Thomas 1G
Kenney, James 1G
Kenny, Donald 4A
Kenny, Ronald 2A
Kerrisk, Jerry 4A
Keyes, Patrick 4E
Kiedaisch, William 1D
Kiefer, George 1A
Kielar, Kenneth 2A
Kienzle, John 4E
Kiley, John 1F
Kiley, Raymond 2A
Kiley, Thomas 2D
Killacky, John 2F
Killacky, William 4G
Kinane, Andrew 3C
King, Joseph 1C
King, Laurence 3A
King, Patrick 1C
Kirkland, William 3H
Kissel, Kenneth 2B
Klauba, David 1D

Knies, George 2A
Knies, Thomas 1G
Koch, William 1F
Koehl, Harry 3B
Koehler, Richard 3E
Koenig, Kenneth 2C
Koenig, Richard 4D
Kopale, Robert 1G
Korn, William 2E
Korpal, Richard 1E
Kozar, Charles 4E
Kraemer, William 1H
Kramer, Richard 2A
Kroenert, Ronald 3C
Krug, John 1H
Kumicich, Richard 3G
Kurth, Henry 1F
Kush, George 3H
Kusner, Robert 2F
Kuzas, Kenneth 1D

L

Lacasto, Leonard 3F
Landgraf, John 3A
Lane, Dennis 1G
Lange, Richard 4B
Larkin, Daniel 4F
Larkin, Patrick 3F
Lawrence, Francis 4D
Leduc, Allen 3G
Lee, Thomas 4C
Leech, Gerald 3D
Leen, Thomas 4A
Lehman, Bernard 2F
Lenart, John 1A
Lewis, Leo 4G
Leyden, Roger 4C
Liston, Robert 4E
Littleton, John 3G
Loftus, Frank 2A
Loftus, Michael 4G
Lombard, Richard 3C
Longo, Vincent 1C
Lord, Joseph 1B
Lovell, John 1E
Lovell, Richard 4G
Lucy, William 3D
Ludwig, John 1A
Lueken, Edward 3B
Lusson, Raymond 2F
Lux, Harry 2A
Lydon, Daniel 2B
Lynch, John M. 4D
Lynch, John T. 1F
Lynch, Robert 2G
Lynch, Thomas 2B
Lyne, Daniel 1H
Lyne, James 3B
Lyne, Jerry 3G
Lyons, Lester 2D
Lysaught, Thomas 1D

M

Machtemes, Ronald 4E
Macklin, David 3B
Madden, Norman 1A
Madigan, Thomas 4G
Maher, James 1A
Maher, John 1B
Mahoney, Daniel 2F
Mahoney, John 4G
Mahoney, Thomas 1C
Mahoney, William 2A
Majewski, Wayne 1E
Malavies, Anthony 1C
Malec, Bruce 1B
Malec, Dennis 3B
Malone, Gerald 2D
Malone, Joseph 2A
Malone, Michael 3F
Maloney, Charles 1G

Maloney, Edward 1E
Maloney, Michael 3C
Maloney, Thomas 2A
Manna, Frank 1C
Mannes, William 4D
Manning, John 3G
Marcordes, Charles 2G
Marquardt, Harry 4C
Marsch, Donald 2B
Martin, John 1F
Martin, Joseph 2F
Martin, Kenneth 3C
Martin, Terrence 4C
Massey, Robert 3H
Masters, James 3G
Mattern, Mathias 4B
Mausure, Robin 4D
May, Donald 3H
May, John 4D
May, Robert 3D
Mazur, Thomas 1A
Mead, Donald 3C
Meade, Patrick 1B
Meagher, Philip 1E
Meany, Gerald 2D
Melaven, Richard 3B
Mercier, Robert 3E
Merica, Richard 3E
Merritt, Dennis 1B
Merritt, Hugh 1E
Messick, Thomas 1F
Metz, Lawrence 4G
Meyer, Raymond 4B
Meyr, Richard 1H
McAllister, Daniel 4D
McAllister, John 1G
McArdle, Patrick 2G
McAuliffe, Michael 4A
McAvoy, John 2G
McBride, William 4B
McCann, Kenneth 2C
McCarthy, Richard 1D
McCook, Joseph 2B
McCormick, John 1G
McCue, Patrick 4F
McCullough, Patrick 1A
McDermott, James 3H
McDonagh, John 3G
McDonald, James 2D
McDonnell, James 4E
McDonnell, Richard A. ..3B
McDonnell, Richard F. ..2D
McDow, James 4A
McFadden, John 1B
McGinnis, James 4G
McGinnis, Joseph 1D
McGoldrick, Edward 4D
McGovern, Daniel 4G
McGowan, Eugene 2E
McGrath, John 1B
McGrath, Michael 1F
McGrath, Philip 1H
McGuire, Donald 2D
McGuire, Philip 2F
McGuire, Thomas 4D
McGuirl, James 3H
McInerney, Daniel 1G
McInerney, Thomas 1F
McInnes, Thomas 1C
McIntyre, Martin 3F
McKay, Frank 3F
McKeever, James 1C
McKenna, Charles 1F
McKenna, James 1F
McKenna, William 2B
McKinney, Robert 2B
McLaughlin, John 2G
McLaughlin, John 1G
McLaughlin, Robert 4D
McMahon, Donald 4F
McMahon, James 2G

McMahon, Thomas 2C
McMahon, William 3G
McManus, James 1A
McNally, Patrick 4F
McNally, William 1E
McNamara, James 1B
McNamara, Robert 3B
McNamara, Thomas 4E
McNamara, William 1H
McNicholas, Francis 1C
McNicholas, John F. 2G
McNicholas, John T. 4E
McNicholas, Joseph 4G
McNichols, James 3G
McNulty, James 4B
McNulty, Thomas 2B
McPhail, Charles 1H
McPolin, James 3F
McQuaid, Joseph 3E
McVickers, Floyd 1F
McWalter, George 2G
Michaels, Earl 3C
Michno, John 2B
Miller, Bernard 4C
Miller, Henry 4B
Miller, John 1G
Miller, Joseph 4A
Minoque, James 1B
Minor, James 3D
Mitcham, Russell 2A
Mitchell, Chester 3B
Mitchell, Frank 3D
Mitchell, William 4G
Moeller, Charles 4G
Moeller, Richard 2B
Molnar, Louis 1G
Monahan, Frank 2B
Mongan, Martin 2D
Moore, Donald 3A
Moore, Joseph 4G
Moran, Gerald 3F
Moran, James F. 4E
Moran, James J. 1E
Moran, James T. 4C
Moran, Joseph 3H
Moran, Michael 1E
Morgan, Harold 1G
Moriarty, Patrick 4D
Moriarty, Terrence 1B
Moroney, Joseph 1C
Morrison, Malcolm 3E
Morrison, William 2B
Morrissey, Thomas 4A
Motto, Robert 1E
Mowen, Edward 4F
Mowen, Richard 1A
Mowen, Robert 2F
Moynihan, John 4B
Mrozek, Daniel 2C
Muldoon, Raymond 2G
Mulkerrin, Thomas 3E
Mullaney, Patrick 1F
Mulligan, Donald 3G
Mulvenna, James 3D
Murdock, Charles 3A
Murphy, Bartholomew ..1B
Murphy, Henry 2C
Murphy, Morgan 4F
Murphy, Roger 2G
Murphy, Thomas D. 3E
Murphy, Thomas P. 2B
Murphy, William D. 3C
Murphy, William J. 4F
Murray, Donald 2F
Murray, Michael 2D
Murray, Neil 4G
Myers, George 3F
Mysliwiec, Stanley 1F

N

Nagle, Jack 1H
Nagle, Jerry 1G
Nagle, Richard 2B
Napoli, Matthew 2B
Naponiello, Joseph 3H
Nedved, George 1C
Newquist, Jerome 4G
Nichel, Hugh 2G
Nicolay, Richard 1E
Niesen, Gerald 3D
Nitzki, Raymond 2D
Nolan, Patrick 4E
Nolan, Robert 1B
Noonan, Thomas 1C
Norris, Jerry 4F
Nowicki, Nicholas 1D

O

O'Barski, Richard 4D
O'Brien, James 2G
O'Brien, John 2B
O'Brien, Joseph 2F
O'Brien, Patrick 1E
O'Brien, Thomas 4G
O'Brien, William 4D
O'Callaghan, Daniel ...1B
O'Connor, David 3F
O'Connor, William 1H
O'Connor, Hugh 3A
O'Connor, Matthew 3D
O'Connor, Robert 2B
O'Connell, Daniel 3E
O'Connell, Thomas 4E
O'Day, Edward 2E
O'Donnell, Eugene 2D
O'Donnell, James 2F
O'Gara, Daniel 1E
O'Grady, George 4B
O'Heron, Robert 1D
O'Kane, Robert 4F
O'Keefe, John 2E
O'Leary, Denis 1F
Olson, Carl 1G
Olson, Gerald 2B
Olson, Richard 4G
O'Malley, Charles 4D
O'Malley, Denis 1D
O'Malley, Edward 4E
O'Malley, John 4A
O'Malley, Michael 3D
O'Malley, Robert 1G
O'Malley, Thomas 4F
O'Neil, James 3A
O'Neill, James 2D
O'Neill, William 4D
O'Neil, Gerald 2E
O'Neill, Gerald 1A
O'Neill, James 2B
O'Neill, Thomas 2E
O'Neill, William 3D
O'Reilly, Gerald 3H
O'Rourke, Michael 3D
O'Shea, Daniel 2B
O'Shea, John 4A
O'Shea, Michael 1A
O'Shea, Robert 1A
O'Toole, James 1H
O'Toole, William 3C
Otten, Frederick 4A
Owens, Hubert 3C
Owens, Thomas 1A
Owles, John 2E

P

Pacourek, Joseph 3D
Palicki, Ralph 1D
Pandolfi, Anthony 1A
Parks, Robert 1G
Parlier, George 4D
Parillo, Robert 1H
Pasquinelli, Ronald 1A
Patrick, Martin 1F
Patterson, Thomas 4B
Pauksta, Leon 2E
Pence, John 1C
Perkins, James 3A
Peters, Donald 4F
Peterson, Patrick 1D
Petrungard, Frank 2C
Phee, Martin 3C
Phillips, Charles 1C
Philpatt, Martin 2E
Piechocki, James 4A
Pietsch, Charles 3D
Pinkoski, Guane 1C
Pirman, Frederick 2E
Podgornik, Richard 4E
Powell, Thomas 4A
Power, Gerald 2G
Powers, John 3G
Prendergast, James 3G
Pritchett, Bow 3B
Prokaski, Henry 2G
Pryor, Andrew 1A
Przybyla, Donald 4G
Phzybyla, Edward 4G
Phzybyla, Robert 3F
Pullano, Joseph 2E

Q

Quinlan, Edward 1G
Quinlan, Joseph 3F
Quinlan, Thomas 4E
Quinn, Edward 3E
Quinn, James 1C
Quinn, John 2E
Quinn, Mark 2B
Quitter, Jerry 2E

R

Raddatz, James 1E
Rados, Eugene 3B
Rainsford, William 2D
Ralson, Gerald 4C
Randolph, Elmer 3C
Raschke, Robert 3H
Rattigan, James 1H
Rau, John 1E
Ray, Floyd 4C
Reardon, John 1F
Reed, Charles 1D
Reed, John 2C
Reedy, James 3H
Reese, William 1F
Reichter, John 3F
Reidy, Edward 1G
Reidy, Timothy 3G
Reilly, Joseph 2G
Reilly, Paul 2B
Reilly, William 3A
Reis, John 3D
Reiser, Donald 2G
Reszel, Ronald 4E
Revane, Michael 3C
Rey, Maurice 3C
Reynolds, Bryan 1A
Rhirn, Donald 1E
Rickert, Leo 1C
Rio, Anthony 3A
Roach, James 1E
Rocco, Anthony 3B
Rocco, Richard 2G
Rodi, Robert 3C
Rogers, Ray 3E
Rose, William 2G
Ross, James 1A
Rowley, Edward 4B
Rowley, John 3H
Rownd, Thomas 2E
Rubino, Anthony 3D
Ruppert, Gordon 3C
Ruswick, Donald 3A
Ryan, James 3E
Ryan, Joseph 3A
Ryan, John 3D
Ryan, Joseph 2D
Ryan, Laurence 1E
Ryan, Anthony 2C
Rynne, John 1E

S

Shapiro, William 3C
Shea, Daniel 3G
Shea, Emmett 1G
Shea, John 1B
Sheehy, Joseph 2E
Sheehan, John 3E
Sheehan, Thomas 4B
Shereck, Francis 3E
Sheridan, Edward 4E
Sherlock, Joe 1D
Shine, Charles 3B
Shine, Daniel 4A
Shinnern, Richard 2E
Sigel, Robert 2G
Simnick, Richard 4E
Sinnott, Richard 1A
Sirtovich, Edmund 1C
Six, Paul 4B
Skalitzky, David 1G
Skolaski, Gordon 4G
Skraby, George 2E
Skrzekut, Tony 3A
Slavin, William 2E
Slotwinski, Robert 4B
Smierciak, Edward 3B
Smith, Alfred 2G
Smith, Edward 3H
Smith, Jack 3G
Smith, Joseph 4G
Smith, Joseph 2E
Smith, Justin 1D
Smith, Thomas 2B
Smith, William 2C
Snyder, Richard 2G
Somerville, Larry 3D
Soviak, John 2E
Spatz, Thomas 4F
Speiser, George 2D
Spink, Frank 2D
Stack, Edward 1D
Stack, John 3F
Stack, Thomas 3G
Stahl, Walter 2D
Stanciak, John 3H
Stark, Mark 4C
Steffens, Fred 4C
Stepanek, George 2B
Sterchele, Peter 3G
Stewart, Harold 2G
Stokes, Thomas 1A
Strasser, Richard 3D
Strickland, William 2D
Styles, John 1D
Sullivan, Andrew 1C
Sullivan, Daniel 4F
Sullivan, Donald 1E
Sullivan, Donald 4F
Sullivan, James 3H
Sullivan, John 1B
Sullivan, John 1H
Sullivan, John 1E
Sullivan, Roger 2G
Sullivan, Terence 1B
Sullivan, Thomas 2F
Sullivan, William 1B
Swain, Edmund 1G
Swanson, Roy 2E
Sweeney, Bertram 1F
Sweeney, Frank 4A
Sweeney, Jack 1H
Sweeney, Michael 4D
Sweeney, Thomas 3E
Swierkowski, Paul 2E

Saelinger, William 1E
Saletta, Gerald 1A
Saletta, Robert 2D
Salzman, John 2E
Sana, Clyde 3H
Santoni, Dennis 1E
Santschi, Donald 4A
Saunders, Robert 4G
Savage, James 3A
Savage, Jerry 1D
Savage, Robert 4E
Scaletta, Michael 1G
Scanlon, Gerald 4A
Schaeflein, Daniel 3G
Schaeflein, Darl 1F
Scherer, William 1C
Schickel, Richard 2G
Schofield, Michael 4E
Schubert, Richard 2G
Schuck, John 3G
Schuler, Frank 3G
Schultz, Paul 4B
Schwartz, John 1E
Schwellenbach, John 4E
Schwenkel, Raymond ...3B
Scott, James 3H
Scott, John 1B
Scott, Thomas 1G
Scott, William 2C
Sergey, Jon 3H
Sessa, Richard 4B
Sexton, Thomas 1H
Shannon, Edward 3E
Shannon, John 2G

T

Talbot, Frank 4B
Taylor, Joseph 3E
Taylor, Patrick 4C
Tetlow, Donald 3D
Thiede, Jack 4B
Thorn, Richard 3B
Tiberi, John 1D
Till, Ralph 3G
Thomsen, Raymond 3A
Thompson, Raymond 3E
Thomas, Leo 1E
Tobin, John 2D
Tobinski, Henry 3B
Toomey, Kevin 1F
Topolski, Ray 3E
Torpy, Thomas 3E
Trahey, Thomas 3D
Trierweiler, Thomas 4B
Troy, Donald 3F
Truesdale, William 3C
Tucker, Paul 4G
Tucker, Thomas 1F
Tulp, David 1F
Tulp, Richard 3D
Turner, Daniel 2B
Tuscher, Gerald 1F

U

Urchell, Richard 1E
Uzelac, Danny 3C

V

Valentine, Ben 2D
Valentine, Stanley 2E
Vales, Joseph 4F
Vanecko, Robert 2B
Vanek, James 1C
Van Etten, Bernard 3D
Vassallo, Nicholas 3F
Vaughan, Donald 2E
Vering, William 4D
Virene, Robert 4A
Virene, William 1B
Vitale, Harold 3B
Vlaszek, Thomas 1E
Vorrier, Robert 2E

W

Wagenseller, Kirk 1D
Walker, Robert 4D
Wall, Francis 2B
Wall, John 3A
Walsh, Brian 3A
Walsh, John 3C
Walsh, John 1H
Walsh, Patrick 1A
Walsh, Ronald 4G
Walsh, Thomas 4C
Walsh, William 4F
Walsh, William 4F
Ward, Robert 3A
Ward, Edward 1D
Ward, George 2E
Ward, John 2E
Ward, Francis 1G
Ward, Walter 1D
Warner, William 3C
Warsh, Kenneth 1D
Watts, John 1F
Watts, Thomas 4B
Weber, William 1C
Weckel, Roger 3E
Weiner, George 2E
Welch, James 1F
Welch, John 2F
Welsh, Eugene 1C
Werner, William 1C
Wheeler, John 2C
Wheeler, Omar 2D
West, David 3A
Westhoven, John 4B
Whalen, Robert 4E
White, Edward 3D
White, William 1B
Wiersig, Russell 2D
Wilhelm, Don 2E
Willey, Richard 2B
Williams, Andrew 1B
Wills, Thomas 3C
Wilson, John 4B
Winblad, Joseph 4D
Wistort, Peter 2D
Wedarczyk, Richard 4D
Wodka, Richard 2D
Wollenberg, Richard 4F
Woods, Robert 1D
Wortel, William 1F
Workman, Thomas 3C
Wozniak, Thomas 3A
Wrenn, Edward 1A
Wrenn, Thomas 3A
Wright, James 4E
Wunder, John 3A

Y

Yeskis, Jerome 2B
Young, Wayne 3E
Yuzapavik, Leo 1H

Z

Zachary, Ronald 3A
Zahour, Roy 3F
Zeiler, Donald 1D
Zenawick, Robert 4F
Zink, Earl 1A

Matt Napoli
Bill O'Morrison
Joe McCoof

Pete Bartu
Jim O'Keile 1
Don Marsch
John Michno
Jerry Yeakis
Ed Chanda 2B-2B-46 2
Dick Moeller
Richard Nagle
Jack Joyce
Dan Turner
Jiggs Evans
Ed Byrnes
Warren Ambler
"Mac" McNulty
Tom Murphy
Russ Ade
John O'Brien.
Robert O'Connor
Frank Monahan
Mark anthony Patrick Quinn
Bob Vanecko

Jerry Olson
Tom Lynch
Don Hydon
Pete Hall
Don O'Shea
Tom Smith
Bob Jones
"53"
Bob McKinney
Dick Willey
Bill McKenna
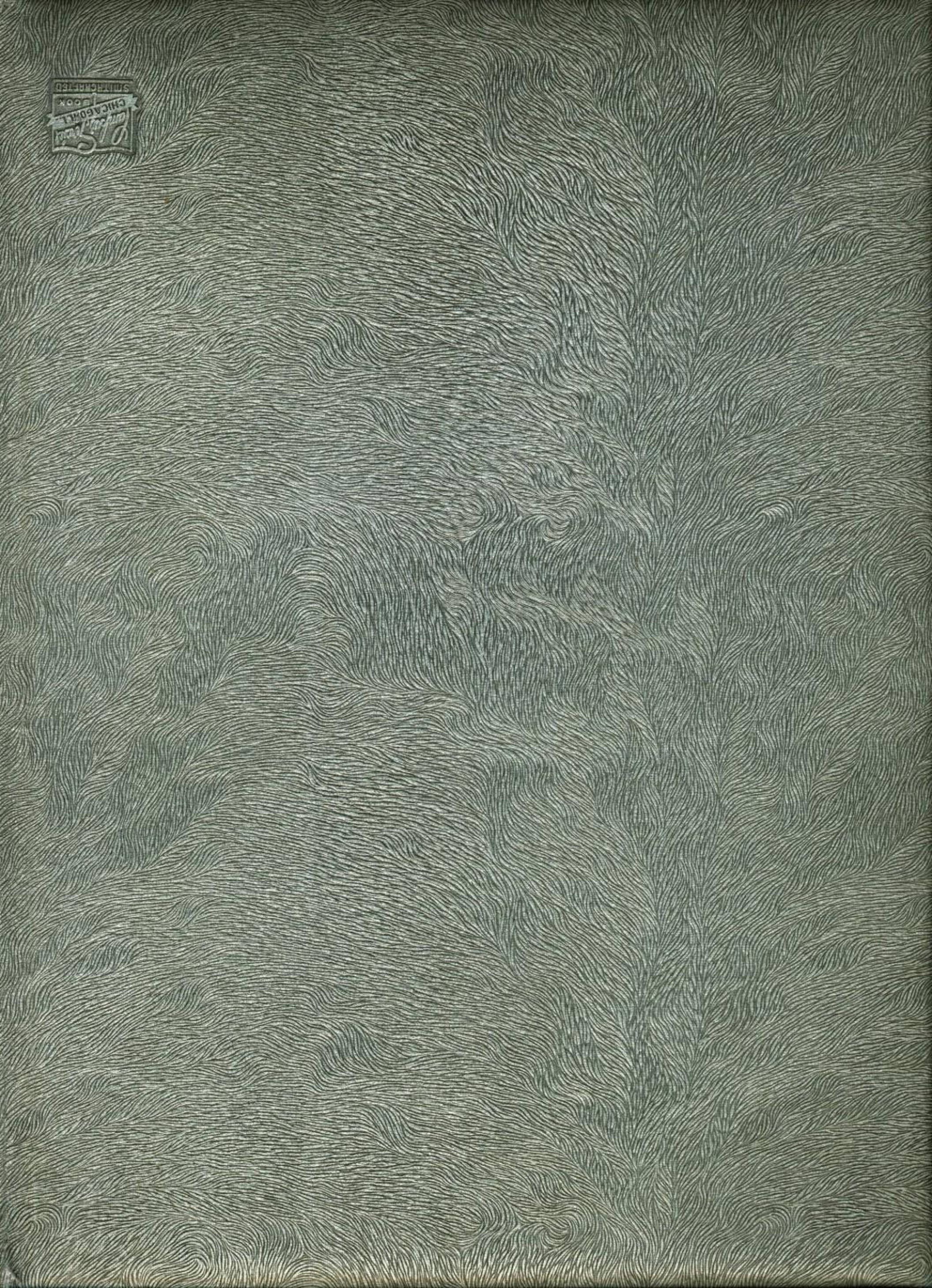
Produced by
CAMPUS SERVICE
Chicago